

BRACING & SUPPORTS



DISCOVER THE DJO® DIFFERENCE

DJO® is a leader in bracing and supports, aiding in performance, protection and recovery for knee, ankle, elbow, back, wrist, shoulder and more. We believe in Powering Motion™ and our innovative products and technologies are designed to help improve patient compliance through a partnership of proven physician protocols and high-quality products that help promote patient healing through movement. Our products are lightweight, comfortable, easy to wear and apply, and trusted by doctors, elite athletes and patients from all walks of life.

AIRCAST®

For more than 30 years, medical professionals worldwide have trusted Aircast® for technological breakthroughs in patient care. Rooted in scientific methods, each Aircast product is developed using the concept of "functional management". Aircast set a standard of care for sprains and other injuries with patented technology and the use of graduated pneumatic compression.

DONJOY®

DonJoy® pioneered the concept of functional knee bracing over 40 years ago, and continues to lead the progression of performance by studying the body, listening to athletes, consulting physicians and pushing the envelope of innovation. DonJoy braces are standard equipment for competitors in 44 countries and they count on us to create world-class products, while medical professionals look to us for service and in-depth education. The result helps lead to confidence for those who wear DonJoy braces and those who prescribe them.



Exos® is a patented revolutionary, thermoformable technology, aiding in adjustable and reformable solutions addressing various pathologies for upper extremity, lower extremity, and spine. The Exos advanced technology helps clinicians mold the brace directly to the patient for the best possible fit, comfort and stabilization. The thermoformable material is light-weight, waterproof, can be easily cleaned, and is radiolucent.

PROCARE®

The ProCare® product line represents the advanced technology and high standards of DJO®. This comprehensive line of Upper and Lower Extremity and Patient Care Products serves individuals of all ages, abilities and levels of fitness. The ProCare brand is recognized and well-respected among health care professionals and patients worldwide.



TABLE OF CONTENTS

Wrist, Hand & Thumb	6
Exos Rigid Wrist Bracing Soft Wrist and Hand Supports	
Shoulder & Elbow	26
Shoulder Immobilizers & Supports Arm Slings and Elevators Elbow Braces & Supports Clavicle Supports	
Spine (Cervical & Back)	44
Exos® Back Bracing IsoFORM™ Back Bracing Soft Back Supports Cervical Collars	
Knee & Hip	64
Ligament Bracing OA Knee Bracing Patellofemoral Post Op Knee Braces Soft Supports	
Lower Leg & Foot	102
Walking Braces Foot & Ankle Ankle Stirrups Soft Ankle & Specialty Post Op Shoes	
Clinical Products – Patient Care, Cold & Vascular	130
Abdominal & Rib Supports Patient and Pressure Care Fracture Bracing and Splints Cold Therapy Cryo-Compression Therapy DVT Compression Systems VenaFlow® Arterial Flow VenaGo™ Static Compression – Anti-Embolism Stockings	
Connected Solutions	164
X4® Smart Brace with Motion Intelligence® Technology MotionMD® VeriPro®	
Warranties	170
X4® Smart Brace with Motion Intelligence® Technology MotionMD® VeriPro®	



WRIST, HAND & THUMB

Short Arm Fracture Brace Open Thumb

Helps provide support and protection for major injuries to the wrist. Ideal to aid in fractures to the distal radius or distal ulna, and can be employed to aid in acute injuries as well as post-operatively. Not made with natural rubber latex.

FEATURES & BENEFITS

- The ability to thermoform and custom mold the brace to the patient's extremity helps to provide a more comfortable fit
- Ulnar styloid cutout helps reduce pressure on bony prominence
- BOA® Fit System aids in quick adjustment in circumferential compression and can be locked with BOA® Locking Ring
- Color options available in XS and S

PART NO. LEFT	PART NO. RIGHT	CIRC.	BRACE LGTH.	SIZE
312-31-XXXX	312-32-XXXX	7.25"-<8"	8.5"	XS
312-41-XXXX	312-42-XXXX	8"-<9"	9.5"	S

See color options and measuring diagram on page 14.

312-51-1111	312-52-1111	9"-<10"	10.5"	M
312-61-1111	312-62-1111	10"-<11"	11"	L
312-71-1111	312-72-1111	11"	12"	XL

Available in black only. See measuring diagram on page 14.



Pediatric Short Arm Fracture Brace Open Thumb

Helps provide support and protection to aid major injuries to the wrist. Ideal to aid in fractures to the distal radius or distal ulna, and can be employed to aid in acute injuries as well as post-operatively. Not made with rubber latex.

FEATURES & BENEFITS

- The ability to thermoform and custom mold the brace to the patient's extremity helps to provide a more comfortable fit
- BOA® Fit System aids in quick adjustment in circumferential compression and can be locked with BOA® Locking Ring supplied with each Brace
- Available in 5 colors

PART NO. LEFT	PART NO. RIGHT	CIRC.	BRACE LGTH.	SIZE
311-11-XXXX	311-12-XXXX	5.75"-<6.5"	6"	3XSmall (PEDS)
311-21-XXXX	311-22-XXXX	6.5"-<7.25"	7"	2XSmall (PEDS)
311-31-XXXX	311-32-XXXX	6.5"-<7.25"	8"	1XSmall (PEDS)

See color options and measuring diagram on page 14.



Wrist Brace

Intended to aid carpal bone injuries such as lunate, pisiform, or triquetral fractures, scapho-lunate dislocations, triangular fibro-cartilage complex (TFCC) tears, radio-carpal ligament injuries, or minimally displaced or stable distal radius or distal styloid fractures. Ideal to aid stable wrist fractures to help control wrist motion for other injuries that may require stabilization. Product not made with natural rubber latex.

FEATURES & BENEFITS

- The ability to thermoform and custom mold the brace to the patient's extremity helps to provide a more comfortable fit
- Openings around base of the thumb (thenar eminence) and across palmar crease help enable range of motion and comfort without loss of stability
- Detachable, nylon strap across web space helps provide comfortable, adjustable control distally
- BOA® Fit System aids in quick adjustment in circumferential compression and can be locked with BOA® Locking Ring

WRIST BRACE WITH BOA®

PART NO. LEFT	PART NO. RIGHT	CIRC.	BRACE LGTH.	SIZE
221-21-XXXX	221-22-XXXX	6.5" - < 7.25"	6"	XXS
221-31-XXXX	221-32-XXXX	7.25" - < 8"	6.5"	XS
221-41-XXXX	221-42-XXXX	8" - < 9"	7.25"	S
221-51-1111	221-52-1111	9"-<10"	8"	M
221-61-1111	221-62-1111	10"-<11"	9"	L
221-71-1111	221-72-1111	11"	9.25"	XL

See color options and measuring diagram on page 14.

Available in black only. See measuring diagram on page 14.

WRIST BRACE WITHOUT BOA®

PART NO. LEFT	PART NO. RIGHT	CIRC.	BRACE LGTH.	SIZE
220-31-1111	220-32-1111	7.25" - < 8"	6.25"	XS
220-41-1111	220-42-1111	8" - < 9"	7.25"	S
220-51-1111	220-52-1111	9"-<10"	8"	M
220-61-1111	220-62-1111	10"-<11"	9"	L
220-71-1111	220-72-1111	11"	9.25"	XL

Available in black only. See measuring diagram on page 14.

Boxer's Fracture Brace

Helps provide stabilization to the fourth and fifth metacarpals, the fourth and fifth digits, and the wrist joint. Not made with natural rubber latex.

FEATURES & BENEFITS

- The ability to thermoform and custom mold the brace to the patient's extremity helps to provide a more comfortable fit
- Hook-and-loop fastener straps across the web space and around the 4th and 5th digits can be attached anywhere to the surface of the brace to aid in better stability and greater comfort
- Finger section can be trimmed (as directed by the physician) to help accommodate desired range of motion
- BOA® Fit System aids in quick adjustment in circumferential compression and can be locked with BOA® Locking Ring

PART NO. LEFT	PART NO. RIGHT	CIRC.	BRACE LENGTH.	SIZE
325-31-1111	325-32-1111	7.25" - <8"	10"	XS
325-41-1111	325-42-1111	8" - <9"	11"	S
325-51-1111	325-52-1111	9" - <10"	12.75"	M
325-61-1111	325-62-1111	10" - <11"	13.75"	L
325-71-1111	325-72-1111	11"	14.75"	XL

Available in black only. See measuring diagram on page 14.



Long Thumb Spica II™

Helps provide primary stabilization to aid the first metacarpal-phalangeal (MCP) joint and first carpometacarpal (CMC) joints, as well as secondary support to aid the radiocarpal and radioulnar wrist joints. Ideal to aid injuries to the base of the thumb at the CMC joint, such as Bennett's or Rolando's fractures, or to help stabilize a painful CMC joint. Also useful to aid confirmed or suspected navicular (scaphoid) fractures, and to aid injuries or arthritis involving the trapezium or trapezoid bones of the wrist. Product not made with natural rubber latex.

FEATURES & BENEFITS

- The ability to thermoform and custom mold the brace to the patient's extremity helps to provide a more comfortable fit
- Designed to help improve comfort and function of the thumb
- The adjustable thumb circumference and strap accommodate a variety of thumb sizes

PART NO. LEFT	PART NO. RIGHT	CIRC.	BRACE LENGTH.	SIZE
232-21-1111	232-22-1111	6.5" - <7.25"	8"	XXS
232-31-1111	232-32-1111	7.25" - <8"	8.5"	XS
232-41-1111	232-42-1111	8" - <9"	9.5"	S
232-51-1111	232-52-1111	9" - <10"	10.5"	M
232-61-1111	232-62-1111	10" - <11"	11.5"	L
232-71-1111	232-72-1111	11"	12.5"	XL

Available in black only. See measuring diagram on page 14.



Thumb Spica™ Fracture Brace

Helps provide stabilization to the first phalanx, first metacarpal-phalangeal (MCP) joint, first carpometacarpal (CMC) joint, wrist joint (in flexion and extension), thumb in abduction, and distal radius, and distal ulna. Not made with natural rubber latex.

FEATURES & BENEFITS

- The ability to thermoform and custom mold the brace to the patient's extremity helps to provide a more comfortable fit
- Top cover made of hook compatible material will accommodate hook-and-loop attachment anywhere on the brace
- Bivalve thumb opening helps accommodate swelling or dressings to provide a better fit
- Extended length of the thumb to aid protection and can be trimmed (as directed by the physician)
- Full hook-and-loop release ribbon allows for easier and more comfortable application, removal and reapplication of the brace
- BOA® Fit System aids in quick adjustment in circumferential compression

PART NO. LEFT	PART NO. RIGHT	CIRC.	BRACE LENGTH.	SIZE
315-31-1111	315-32-1111	7.25" - <8"	9"	XS
315-41-1111	315-42-1111	8" - <9"	10"	S
315-51-1111	315-52-1111	9" - <10"	11.25"	M
315-61-1111	315-62-1111	10" - <11"	12.25"	L
315-71-1111	315-72-1111	11"	13"	XL

Available in black only. See measuring diagram on page 14.

Radial Gutter Fracture Brace

Used to help stabilize fractures to the 2nd and/or 3rd metacarpal (MC) bones and the respective metacarpal-phalangeal (MCP) joints of the hand. Not made with natural rubber latex.

FEATURES & BENEFITS

- The ability to thermoform and custom mold the brace to the patient's extremity helps to provide a more comfortable fit
- Full hook-and-loop release ribbon allows for easier and more comfortable application, removal and reapplication of the brace
- Dorsal hook-and-loop secure tab allows the practitioner to help secure the over-lapping (top) portion of brace to better manage brace stability
- Hook-and-loop straps across the web space and around the 2nd and 3rd digits can be attached anywhere to the surface of the brace to aid better stability and greater comfort
- Finger section can be trimmed (as directed by the physician) to help accommodate desired range of motion
- BOA® Fit System to aid quick adjustment in circumferential compression

PART NO. LEFT	PART NO. RIGHT	CIRC.	BRACE LGTH.	SIZE
326-31-1111	326-32-1111	7.25" - <8"	11.5"	XS
326-41-1111	326-42-1111	8" - <9"	12.25"	S
326-51-1111	326-52-1111	9" - <10"	13.5"	M
326-61-1111	326-62-1111	10" - <11"	14.75"	L
326-71-1111	326-72-1111	11"	15.25"	XL

Available in black only. See measuring diagram on page 14.

Long Thumb Spica™

Helps provide primary stabilization for the first metacarpophalangeal (MCP) joint and first carpometacarpal (CMC) joints, as well as secondary support to aid the radiocarpal and radioulnar wrist joints. Ideal to aid injuries to the base of the thumb at the CMC joint, such as Bennett's or Rolando's fractures, or to help stabilize a painful CMC joint. Also useful to aid confirmed or suspected navicular (scaphoid) fractures, and to aid injuries or arthritis involving the trapezium or trapezoid bones of the wrist. Not made with natural rubber latex.

FEATURES & BENEFITS

- The ability to thermoform and custom mold the brace to the patient's extremity helps to provide a more comfortable fit.
- BOA® Fit System aids in quick adjustment in circumferential compression and can be locked with BOA® Locking Ring
- Trim or adjust the thumb section to allow IP flexion

LONG THUMB SPICA™ (CLOSED THUMB WITH BOA®)

PART NO. LEFT	PART NO. RIGHT	PALM CIRC.	BRACE LGTH.	SIZE
231-21-1111	231-22-1111	6.5" - < 7.25"	5.25"	XXS
231-31-1111	231-32-1111	7.25" - < 8"	5.75"	XS
231-41-1111	231-42-1111	8" - < 9"	6.5"	S
231-51-1111	231-52-1111	9" - < 10"	7"	M
231-61-1111	231-62-1111	10" - < 11"	8"	L
231-71-1111	231-72-1111	11"	8.5"	XL

Available in black only. See measuring diagram on page 14.

LONG THUMB SPICA™ (CLOSED THUMB WITHOUT BOA®)

PART NO. LEFT	PART NO. RIGHT	CIRC.	BRACE LGTH.	SIZE
230-31-1111	230-32-1111	7.25" - < 8"	5.75"	XS
230-41-1111	230-42-1111	8" - < 9"	6.5"	S
230-51-1111	230-52-1111	9" - < 10"	7"	M
230-61-1111	230-62-1111	10" - < 11"	8"	L
230-71-1111	230-72-1111	11"	8.5"	XL

Available in black only. See measuring diagram on page 14.

Hand Based Ulnar Gutter Brace

Provides stabilization to aid fractures to the 4th and/or 5th metacarpals or phalanges. Not made with natural rubber latex.

FEATURES & BENEFITS

- The ability to thermoform and custom mold the brace to the patient's extremity helps to provide a more comfortable fit
- Helps maintain free range of motion at the wrist
- Entire brace can be trimmed (as directed by the physician) to aid desired range of motion

PART NO. LEFT	PART NO. RIGHT	CIRCUMFERENCE	SIZE
125-31-1111	125-32-1111	7.25" - < 8"	XS
125-41-1111	125-42-1111	8" - < 9"	S
125-51-1111	125-52-1111	9" - < 10"	M
125-61-1111	125-62-1111	10" - < 11"	L
125-71-1111	125-72-1111	11"	XL

Available in black only. See measuring diagram on page 14.



Short Thumb Spica™ II

Helps provide stabilization to the first metacarpophalangeal (MCP) joint and may be used preoperative, postoperative, post-traumatic as well as to aid degenerative conditions. Does not contain natural rubber latex.

FEATURES & BENEFITS

- The ability to thermoform and custom mold the brace to the patient's extremity helps to provide a more comfortable fit
- Designed to help improve comfort and function of the thumb
- The adjustable thumb circumference and strap accommodates a variety of thumb sizes

PART NO. LEFT	PART NO. RIGHT	CIRCUMFERENCE	SIZE
212-21-1111	212-22-1111	6.5" - < 7.25"	XXS
212-31-1111	212-32-1111	7.25" - < 8"	XS
212-41-1111	212-42-1111	8" - < 9"	S
212-51-1111	212-52-1111	9" - < 10"	M
212-61-1111	212-62-1111	10" - < 11"	L
212-71-1111	212-72-1111	11"	XL

Available in black only. See measuring diagram on page 14.

Extended Short Thumb Spica™

Helps immobilize the base of the thumb and the interphalangeal joint, to help stabilize injuries to the ulnar collateral ligament (UCL) commonly known as Gamekeeper's thumb. Ideal to aid fractures or avulsion injuries to the proximal first phalanx or distal first metacarpal, severe sprains of the thumb, or for arthritic conditions involving the metacarpophalangeal (MCP) joint, or the interphalangeal (I-P joint). May also be used to help immobilize the thumb joints following surgical repair of soft tissue injuries. Does not contain natural rubber latex.

FEATURES & BENEFITS

- The ability to thermoform and custom mold the brace to the patient's extremity helps to provide a more comfortable fit
- Bivalve thumb opening helps accommodate swelling or dressings to provide a better fit
- Extended length of the thumb helps provide protection and can be trimmed as needed

PART NO. LEFT	PART NO. RIGHT	CIRCUMFERENCE	SIZE
211-31-1111	211-32-1111	7.25" - < 8"	XS
211-41-1111	211-42-1111	8" - < 9"	S
211-51-1111	211-52-1111	9" - < 10"	M
211-61-1111	211-62-1111	10" - < 11"	L
211-71-1111	211-72-1111	11"	XL

Available in black only. See measuring diagram on page 14.



Hand Based Radial Gutter Brace

Helps provide stabilization to aid fractures to the 2nd and/or 3rd metacarpals or phalanges. Does not contain natural rubber latex.

FEATURES & BENEFITS

- The ability to thermoform and custom mold the brace to the patient's extremity helps to provide a more comfortable fit
- Helps maintain free range of motion at the wrist
- Entire brace can be trimmed (as directed by the physician) for desired range of motion

PART NO. LEFT	PART NO. RIGHT	CIRCUMFERENCE	SIZE
126-31-1111	126-32-1111	7.25" - < 8"	XS
126-41-1111	126-42-1111	8" - < 9"	S
126-51-1111	126-52-1111	9" - < 10"	M
126-61-1111	126-62-1111	10" - < 11"	L
126-71-1111	126-72-1111	11"	XL

Available in black only. See measuring diagram on page 14.



Humeral Fracture Brace

Helps provide stabilization to aid fractures to the mid-shaft of the humerus. Not made with natural rubber latex.

FEATURES & BENEFITS

- The ability to thermoform and custom mold the brace to the patient's extremity helps to provide a more comfortable fit
- The brace can be easily trimmed to the appropriate circumference
- Edge tape provided in the package can be easily applied to the trimmed edge of the brace
- BOA® Fit System aids in quick adjustment in circumferential compression

PART NO.	SIZE
330-40-1111	S/Universal
330-50-1111	M/Universal
330-60-1111	L/Universal

Use the H measurement to select the appropriate size using the size chart to the right. H=Height

SMALL	4.25" Height x 16" Length
MED	5" Height x 18" Length
LARGE	6" Height x 19" Length

Available in black only.

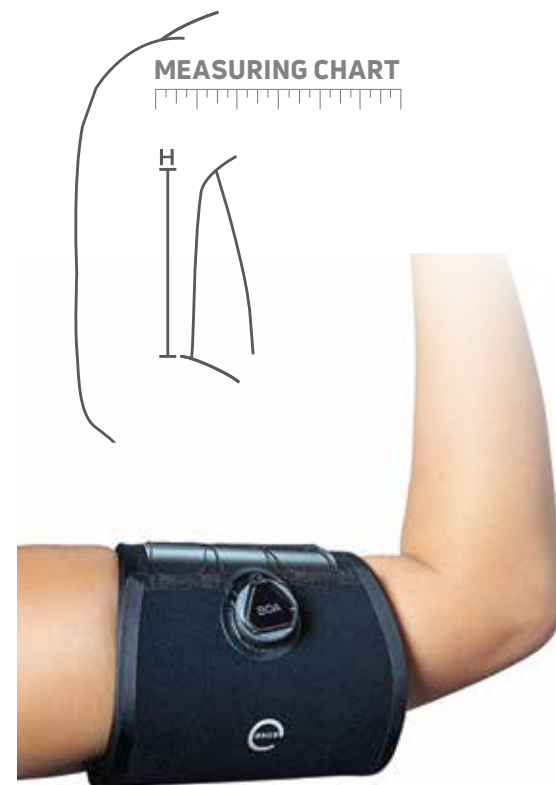

Top Loading Oven

The Exos® oven is intended to be used to heat the Exos® upper and lower extremity products.

FEATURES & BENEFITS

- Heats Exos® upper extremity products in approximately 5 minutes or less
- Comes with 3" extension ring for heating larger braces
- Convenient size easily fits on counter or rolling cart

PART NO.	DESCRIPTION
800-OVEN-US	Exos® Oven
800-EHE-US	Oven Head Only

ACCESSORIES

PART NO.	DESCRIPTION
800-XR	Oven Extender Ring
800-ERK	Oven Extension Ring Kit

(Includes thermal wrap + 3" ext. ring)

OTHER ACCESSORIES (Photos not shown)

PART NO.	DESCRIPTION	QTY.
800-LR	BOA® Locking Ring Kit	1
800-LR6	BOA® L6 Locking Ring Kit	1
00-9324	Exos® Sizing Tape	1
800-40-1111	Sheet Materials, 18" x 24" Sheet, 0.40" Thickness	1
800-50-1111	Sheet Materials, 18" x 24" Sheet, 0.50" Thickness	1
800-65-1111	Sheet Materials, 18" x 24" Sheet, 0.65" Thickness	1
800-ATK	BOA® Adjustable Tensioning Kit	1
800-1111	Edge Tape, 1 x 24", UBL, Black	10/pk
800-02-1111	Edge Tape, 1 x 12", Lycra®, Black	10/pk
800-35-STRAP	Thumb & Finger Replacement Straps, 3.5"	10/pk
800-40-STRAP	Thumb & Finger Replacement Straps, 4.0"	10/pk
800-45-STRAP	Thumb & Finger Replacement Straps, 4.5"	10/pk
800-50-STRAP	Thumb & Finger Replacement Straps, 5.0"	10/pk
800-55-STRAP	Thumb & Finger Replacement Straps, 5.5"	10/pk
800-60-STRAP	Thumb & Finger Replacement Straps, 6.0"	10/pk

EXOS® Wrist Bracing Color Chart

PART NO.	COLOR SAMPLE
1111 - Black	
2293 - Spider	
2385 - Polka Dot	
2388 - Camo	
4444 - Pink	

MEASURING CHART

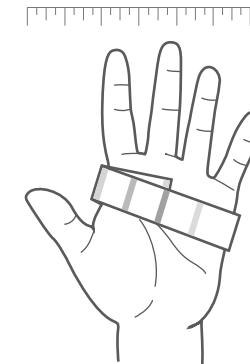

WRAP TAPE AROUND HAND TO MEASURE SIZE.

EXOS®

Wrist Undersleeve

The soft, microfiber material in the Exos® Undersleeve enhances patient comfort and helps provide protection to the skin. Designed with a slight compression and a flat seam to help minimize skin irritation, the undersleeve easily fits under the Exos® fracture braces. *Compatible with the Wrist Brace and Short Arm Fracture Braces.*

FEATURES & BENEFITS

- Helps provide protection from skin shear
- Soft and comfortable
- Wicks away moisture
- Helps keep skin and inside of brace clean, dry and more hygienic
- Sold in pairs – one to wear and one to wash
- Reimbursable item – L-Code L3995

PART NO.	SIZE
896-30-1111	PEDS
896-40-1111	XS/S
896-50-1111	M
896-60-1111	L/XL

For less compression, choose one size larger. For more compression, choose one size smaller.

WRIST CIRCUMFERENCE	MIN	MAX
PEDS	3.5" (9 cm)	5" (13 cm)
XS/S	5" (13 cm)	6.5" (16 cm)
M	6.5" (16 cm)	8" (20 cm)
L/XL	8" (20 cm)	11" (28 cm)



EXOS®

Wrist and Finger Undersleeve

The soft, microfiber material in the Exos® Undersleeve enhances patient comfort and helps provide protection to the skin. Designed with a slight compression and a flat seam to help minimize skin irritation, the undersleeve easily fits under the Exos® fracture braces. *Compatible with the Boxer's Fracture, Radial Gutter Fracture and Long Thumb Spica™ Fracture Braces.*

FEATURES & BENEFITS

- Helps provide protection from skin shear
- Soft and comfortable
- Wicks away moisture
- Helps keep skin and inside of brace clean, dry and more hygienic
- Sold in pairs – one to wear and one to wash
- Reimbursable item – L-Code L3995

PART NO.	SIZE
897-40-1111	XS/S
897-50-1111	M
897-60-1111	L/XL

WRIST CIRCUMFERENCE	MIN	MAX
XS/S	5" (13 cm)	6.5" (16 cm)
M	6.5" (16 cm)	8" (20 cm)
L/XL	8" (20 cm)	11" (28 cm)

For less compression, choose one size larger. For more compression, choose one size smaller.



PROCARE®

Ulnar Fracture Brace

Circumferential soft tissue compression helps provide castlike rigidity to aid optimal control of ulnar segments. Full range of wrist and elbow motion is permitted by the lightweight, foam-lined brace to help prevent atrophy, increase vascularity and encourage bone growth. Neutral design fits right or left. Each brace comes complete with two (2) double thick cotton stockinettes.

IDEAL FOR: *Managing mid-shaft and distal ulnar fractures.*

PART NO.	DISTAL CIRC.	PROXIMAL CIRC.	SIZE
79-97943	6" – 7"	8" – 11"	S
79-97945	6.75" – 7.75"	9.5" – 12.5"	M
79-97947	7.5" – 8.5"	11" – 14"	L

PROCARE®

Humeral Fracture Brace/ Over the Shoulder

Helps provide total contact circumferential soft tissue compression to aid optimal control of humeral segments while helping to allow range of motion of both shoulder and elbow joints. Features a deltoid cap extension, which helps provide greater alignment control and helps prevent distal slippage. Neutral design fits right or left. Each brace comes complete with two (2) double thick cotton stockinettes.

IDEAL FOR: *Prefabricated foam lined orthosis designed to aid the management of mid-shaft and distal third humeral fractures.*

PART NO.	BICEP CIRC.	LENGTH	SIZE
79-97953	8" – 11"	10"	S
79-97955	10" – 13"	10.25"	M
79-97957	12" – 15"	11.25"	L
79-97958	14" – 17"	12.75"	XL

PROCARE®

Humeral Cuff

Helps provide total contact circumferential soft tissue compression to aid optimal control of humeral segments while helping to allow range of motion of both shoulder and elbow joints. Neutral design fits right or left. Each brace comes complete with two (2) double thick cotton stockinettes.

IDEAL FOR: *Prefabricated foam lined orthosis designed to aid the management of mid-shaft and distal third humeral fractures.*

PART NO.	BICEP CIRC.	LENGTH	SIZE
79-99213	8" – 11"	6"	S
79-99215	10" – 13"	6.25"	M
79-99217	12" – 15"	7.25"	L
79-99218	14" – 17"	8"	XL



PROCARE®

Quick-Fit™ Wrist II

The simple, single-pull lace closure design of the Quick-Fit™ Wrist II and the adjustable, malleable dorsal stay pod helps provide variability and a contoured, custom fit to help accommodate the changing wrist anatomy during rehabilitation, post-trauma or injury. Universal size for both left and right help limit inventory to improve efficiencies. Patented

IDEAL FOR: Sprains, strains and control of Carpal Tunnel Syndrome.

PART NO. RIGHT	PART NO. LEFT	WRIST CIRC.	LGTH.	SIZE
79-87560	79-87570	≤ 10"	8"	Univ.
79-87561	79-87571	10"+	8"	Univ./XL



PROCARE®

ComfortFORM™ Wrist

Durable, lightweight foam laminate is Lycra® lined for breathability and patient comfort. Preformed aluminum stay and loop/lock closure helps provide anatomically correct fit and proper support.

IDEAL FOR: Sprains, strains and control of Carpal Tunnel syndrome symptoms.

PART NO. RIGHT	PART NO. LEFT	WRIST CIRC.	LGTH.	SIZE
79-87281	79-87291	≤ 4.5"	7.0"	Pediatric/X2S
79-87282	79-87292	4.5" – 5.5"	7.5"	Pediatric/XS
79-87283	79-87293	5.5" – 6.5"	7.5"	S
79-87285	79-87295	6.5" – 7.5"	8"	M
79-87287	79-87297	7.5" – 8.5"	8.5"	L
79-87288	79-87298	8.5"+	8.5"	XL



PROCARE®

Contoured Wrist Support

Perforated suede construction with soft flannel lining and cotton stockinette for patient comfort. D-rings with loop/lock closure provides secure fit. Aluminum palmar stay can be contoured to fit each patient. Designed to help prevent brace from extending beyond palmar crease.

IDEAL FOR: Carpal Tunnel Syndrome and immobilization aid of the wrist.

PART NO. RIGHT	PART NO. LEFT	WRIST CIRC.	LGTH.	SIZE
79-87002	79-87012	≤ 5.5"	9"	XS
79-87003	79-87013	5.5" – 6.5"	9"	S
79-87005	79-87015	6.5" – 7.5"	9"	M
79-87007	79-87017	7.5" – 8.5"	9"	L
79-87008	79-87018	8.5"+	9"	XL



AIRCAST®

A2™ Wrist Brace

The A2™ Wrist Brace is designed to provide support to aid wrist injuries (ligament instability, sprain or muscle strain), carpal tunnel syndrome, post-operative use, and post-removal of casting or splint. Dual removable stabilizers above and below the hand help control wrist movement while aiding in full finger dexterity. Adjustable straps allow for a personalized fit while the contoured shape and cool, dry, breathable material ensures comfort.

IDEAL FOR: Wrist ligament instability; Sprain or muscle strain; Helps control carpal tunnel syndrome symptoms; Aids in post-op and post removal of casting or sprain; Thumb injuries.

PART NO.	DESCRIPTION	WRIST CIRC.	SIZE
05WSL	Left	(5" – 6.5")	S
05WSR	Right	(5" – 6.5")	S
05WML	Left	(6.125" – 7.75")	M
05WMR	Right	(6.125" – 7.75")	M
05WLL	Left	(7.5" – 9")	L
05WLR	Right	(7.5" – 9")	L



PROCARE®

Quick-Fit™ Wrist & Forearm

Comfortable stabilization help is provided with cool, soft construction and an easy single-pull lace closure for convenient application. An adjustable dorsal stay pod can be moved proximal or distal to aid for desired controlled range-of-motion and the secondary dorsal stay may be removed to help accommodate rehabilitation needs. Patented

IDEAL FOR: Aiding in surgical immobilization, post fracture casting, wrist/forearm sprains and strains.

PART NO. RIGHT	PART NO. LEFT	WRIST CIRC.	LGTH.	SIZE
79-87500	79-87510	≤ 13"	10"	Univ.
79-87501	79-87511	13" +	10"	Univ./XL



PROCARE®

Elastic Wrist Brace

Cotton/elastic construction helps provide compressive support. Contoured elastic body and aluminum stay intended to provide anatomically correct fit. Converts from right to left by changing location of aluminum stay. Contact closure straps for easy adjustment and application.

IDEAL FOR: Carpal Tunnel Syndrome and immobilization help of the wrist.

PART NO. RIGHT	PART NO. LEFT	WRIST CIRC.	LGTH.	SIZE
79-87072	79-87082	≤ 5.5"	7"	Pediatric/XS
79-87073	79-87083	5.5" – 6.5"	7"	S
79-87075	79-87085	6.5" – 7.5"	7"	M
79-87077	79-87087	7.5" – 8.5"	7"	L
79-87078	79-87088	8.5"+	7"	XL
79-87092		≤ 5.5"		Pediatric/XS



PROCARE®

Black Elastic Wrist Brace, Universal

Panel elastic construction. Converts from right to left by moving aluminum palmar stay. Circumferential wrist strap helps provide improved stabilization. Contact closure.

IDEAL FOR: Carpal Tunnel Syndrome and immobilization help of the wrist.

PART NO.	WRIST CIRCUMFERENCE	SIZE
79-97012	≤ 5.5"	Pediatric/XS
79-97013	5.5" – 6.5"	S
79-97015	6.5" – 7.5"	M
79-97017	7.5" – 8.5"	L
79-97018	8.5" – 9.5"	XL
79-97019	9.5" – 10.5"	XXL



PROCARE®

Universal Wrist-O-Prene™

Wraparound neoprene brace provides compression and support to aid wrist sprains and strains. Removable contoured aluminum palmar stay. Inside contact closure allows for ease of application and proper fit. Durable construction withstands wear during exercise, sporting activities and repetitive work conditions.

IDEAL FOR: Aiding in compression and support for Carpal Tunnel Syndrome (CTS) and wrist sprains and strains.

PART NO. RIGHT	PART NO. LEFT	WRIST CIRCUM.	SIZE
79-82470	79-82471	< 11"	Universal



PROCARE®

CTS Wrist Support

Contoured cotton/elastic construction helps provide comfortable compression to aid proper support following mild sprains, strains and cast removal. Circumferential strap to aid improved wrist stabilization. Preformed aluminum stay helps provide anatomically correct fit. Contact closure.

IDEAL FOR: Carpal Tunnel Syndrome and immobilization help of the wrist.

PART NO. RIGHT	PART NO. LEFT	WRIST CIRC.	SIZE
79-87152	79-87162	≤ 5.5"	Pediatric/ XS
79-87153	79-87163	5.5" – 6.5"	S
79-87155	79-87165	6.5" – 7.5"	M
79-87157	79-87167	7.5" – 8.5"	L
79-87158	79-87168	8.5"+	XL



PROCARE®

Universal Wrist & Forearm Supports

Breathable nylon/fiber with flannelette liner. Loop/lock closure. Adjustable aluminum palmar and dorsal stays for support. Available in 7" and 10" length.

IDEAL FOR: Aiding in surgical immobilization, post fracture casting, wrist sprains and strains.

PART NO. RIGHT	PART NO. LEFT	WRIST CIRC.	LGTH.	SIZE
79-87050	79-87060	≤ 9"	10"	Universal
79-87070	79-87080	≤ 9"	7"	Universal



DONJOY®

Wrist Wraps

The Wrist Wraps Support is ideal when limitation of range is needed in one direction only, such as extension, flexion, ulnar or radial deviation. It is also ideal for sports-related and job-related injuries allowing freedom of the hand from splinting. Can be used in football (linemen) to aid prophylactic use as well as helping with jobs requiring repetitive hand/wrist movement.

PART NO.	WRIST CIRCUMFERENCE	SIZE
11-0386-2-06060	5" – 6" (12.75 – 15.25 cm)	S



PROCARE®

Wrist Wrap

Specially designed neoprene wrist wrap helps offer improved compressive support to aid weak or injured wrist. Adjustable wraparound design helps provide a secure compressive support. Fits right or left. Two styles.

IDEAL FOR: Compressive support to aid weak or injured wrist.

PART NO.	DESCRIPTION	SIZE
79-82050	Wristlet	Universal
79-82300	Nylon 2	Universal



PROCARE®

Lace-Up Wrist Support

Perforated suede/flannel construction. Single-pull laced closure for easy application. 7" and 10" lengths available.

IDEAL FOR: Wrist sprains, strains, and Carpal Tunnel Syndrome.

PART NO. RIGHT 7"	PART NO. LEFT 7"	PART NO. RIGHT 10"	PART NO. LEFT 10"	SIZE*
79-87202	79-87212	79-87222	79-87232	Pediatric/ XS
79-87203	79-87213	79-87223	79-87233	S
79-87205	79-87215	79-87225	79-87235	M
79-87207	79-87217	79-87227	79-87237	L
79-87208	79-87218	79-87228	79-87238	XL

*Wrist Circumference: XS = ≤ 5.5", S = 5.5" – 6.5", M = 6.5" – 7.5", L = 7.5" – 8.5", XL = 8.5"+.



PROCARE®

Foam Wrist Splint

Foam tricot construction for breathable comfort. Dorsal and palmar malleable aluminum stays may be removed and contoured to help with proper angulation.

IDEAL FOR: Carpal Tunnel Syndrome and immobilization help of the wrist.

PART NO. RIGHT	PART NO. LEFT	WRIST CIRC.	LGTH.	SIZE
79-87422	79-87432	4.5" – 5.5"	10"	Pediatric/ XS
79-87423	79-87433	5.5" – 6.5"	10"	S
79-87425	79-87435	6.5" – 7.5"	10"	M
79-87427	79-87437	7.5" – 8.5"	10"	L
79-87428	79-87438	8.5" +	10"	XL



PROCARE®

Cock-Up Splint

Durable, canvas construction with malleable aluminum palmar stay. Lace closure for ease of application.

IDEAL FOR: Aiding in post-fracture casting, wrist sprains, strains and Carpal Tunnel Syndrome.

PART NO. RIGHT	PART NO. LEFT	LENGTH	SIZE*
79-87321	79-87331	4.5"	Pediatric/3XS
79-87341	79-87351	6"	Pediatric/2XS
79-87342	79-87352	6"	Pediatric/XS
79-87343	79-87353	6"	S
79-87345	79-87355	6"	M
79-87347	79-87357	6"	L
79-87348	79-87358	6"	XL
79-87381	79-87391	8"	Pediatric/2XS
79-87382	79-87392	8"	Pediatric/XS
79-87383	79-87393	8"	S
79-87385	79-87395	8"	M
79-87387	79-87397	8"	L
79-87388	79-87398	8"	XL

*Wrist Circumference: 3XS = ≤ 3.5", 2XS = 3.5" – 4.5", XS = 4.5" – 5.5", S = 5.5" – 6.5", M = 6.5" – 7.5", L = 7.5" – 8.5", XL = 8.5"+.



PROCARE®

Canvas B.A.T.H.™ Wrist Splint

Constructed of heavy duty canvas for durability. Splint features a double contour stay for precise fit. Slip on design for easy application. Does not extend past palmar crease which does not limit finger dexterity.

IDEAL FOR: Wrist sprains or strains; Carpal Tunnel Syndrome and Tendonitis.

PART NO. RIGHT	PART NO. LEFT	WRIST CIRC.	LGTH.	SIZE
79-87441	79-87481	3.5" – 4.5"	5.25"	Pediatric
79-87444	79-87484	4" – 5"	5.25"	Child
79-87442	79-87482	4.5" – 5.5"	7.5"	XS
79-87443	79-87483	5.5" – 6.5"	8"	S



Quick-Fit™ W.T.O.

Universal wrist, thumb orthosis with a single pull lace-closure design allows for ease of application and a secure, customizable fit helping deliver ease of use and functional treatment. Lightweight foam laminate helps maximize patient comfort and the precontoured aluminum palmar and thumb stay may be adjusted to aid proper angulation to help address wrist and thumb pathologies. Patented

IDEAL FOR: De Quervain's Syndrome, Gamekeeper's thumb, scaphoid injuries, sprains and strains.

PART NO. RIGHT	PART NO. LEFT	WRIST CIRC.	SIZE
79-87480	79-87490	< 12"	Universal
79-87581	79-87591	12"+	Universal/XL



Universal Cock-Up Splint

Two piece design constructed of durable perforated vinyl, foam, and tricot. Available in 7" and 10" length. May be worn on either hand. Dorsal and palmar aluminum stays provide proper patient support.

IDEAL FOR: Aiding in immobilization of the wrist and post-fracture casting.

PART NO. 7" LENGTH	PART NO. 10" LENGTH	SIZE
79-87010	79-87020	Universal
79-87021		Universal/XL



ManuForce®

The ManuForce® features elastic knitted wrist support and helps provides compression & stabilization of the wrist joint.

IDEAL FOR: Aiding in chronic, post-traumatic or post-operative inflammation of wrist joint and/or soft tissues, wrist sprains, tendinitis (tenosynovitis), and carpal tunnel syndrome.

FEATURES & BENEFITS

- Comfortable silicone insert helps reduce pressure on bony prominence and nerves
- Malleable palmar aluminum stay for stabilization. Stay may be removed following treatment of acute phase
- Removable strap to adjust compression level

PART NO. RIGHT	PART NO. LEFT	MEASUREMENTS	SIZE
11-0254-1	11-0255-1	(5" - 5.75")	XS
11-0254-2	11-0255-2	(5.75" - 6.25")	S
11-0254-3	11-0255-3	(6.25" - 7")	M
11-0254-4	11-0255-4	(7" - 7.5")	L
11-0254-5	11-0255-5	(7.5" - 8")	XL
11-0254-6	11-0255-6	(8" - 8.75")	XXL



IMAK® Pil-O-Splint®*

Provides comfort and helps relieve pain during rest and sleep. Soft cotton lining extends to fingertips to keep fingers from moving while sleeping. Two rigid plastic dorsal stays help immobilize the hand, wrist, and fingers in a neutral position. Constructed with a breathable foam covered with soft poly flannel helps promote warmth and good circulation. Palm rests on a tiny "pillow" for added comfort. Made with natural rubber latex. Adjustable Pil-O-Splint® allows for easy change of size.

IDEAL FOR: Carpal Tunnel Syndrome, forearm tendinitis, arthritis, and other wrist and hand pain.

PART NO.	CIRCUMFERENCE	LENGTH	SIZE
79-87540	≤ 12"	12"	Standard/Universal
79-87550	12"+	12"	Adjustable/Universal



Universal Elastic Wrist Brace

Cotton/elastic construction helps provide compressive support. Contoured elastic body and aluminum stay intended to provide anatomically correct fit. Converts from right to left by changing location of aluminum stay. Contact closure straps for easy adjustment and application.

IDEAL FOR: Carpal Tunnel Syndrome and immobilization help of the wrist.

PART NO.	WRIST CIRCUMFERENCE	SIZE
79-87092	≤ 5.5"	Pediatric/XS



A2™ Wrist Brace w/ Thumb Spica™

The Aircast® A2™ Wrist Brace with Thumb Spica™ is a durable, lightweight nylon foam constructed brace for patient comfort. The malleable volar and thumb stay provides a customizable fit and the contact closure straps for ease of application.

IDEAL FOR: Aiding ligament instability, thumb injuries, sprains or muscle strain, Gamekeepers Thumb, and De Quervain Syndrome symptoms.

PART NO.	DESCRIPTION	WRIST CIRC.	SIZE
05WTSL	LEFT	(5" - 6.5")	S
05WTSR	RIGHT	(5" - 6.5")	S
05WTML	LEFT	(6.125" - 7.75")	M
05WTMR	RIGHT	(6.125" - 7.75")	M
05WTLL	LEFT	(7.5" - 9")	L
05WTLR	RIGHT	(7.5" - 9")	L



ComfortFORM™ Wrist with Abducted Thumb

Durable, lightweight fabric is Lycra® lined for breathability and patient comfort. Dual aluminum stays help support palmar surface of wrist and extensor surface of thumb. Stays can be adjusted to aid proper angulation. Contact closure straps.

IDEAL FOR: Wrist sprains, strains, scaphoid injuries, Carpal Tunnel, Gamekeeper's thumb, and De Quervain's Syndrome symptoms.

PART NO. RIGHT	PART NO. LEFT	WRIST CIRC.	LGTH.	SIZE
79-87302	79-87312	≤ 5.5"	7.5"	Pediatric/XS
79-87303	79-87313	5.5" - 6.5"	7.5"	S
79-87305	79-87315	6.5" - 7.5"	8"	M
79-87307	79-87317	7.5" - 8.5"	8.5"	L
79-87308	79-87318	8.5"+	8.5"	XL



Universal Thumb-O-Prene™

Neoprene, wrap-around design offers two products in one with a low profile, custom fit. Two stays, rigid and spiral help provide needed immobilization to aid various thumb pathologies or may be removed to aid in step-down rehabilitation. The addition of the unique, movable elastic strap helps provide compression to the base of the thumb to help stabilize the CMC joint.

IDEAL FOR: Instability of the CMC (Carpometacarpal) joint, Basal Joint Arthritis and thumb tendonitis.

PART NO.	SIZE
79-82700	Universal
79-82701	Universal/XL



PROCARE®

Thumb Splint

Perforated suede with flannel liner. Malleable aluminum stay helps abduct thumb in proper position. Elastic contact closure straps. One size, fits right or left.

IDEAL FOR: *Soft tissue injuries to the thumb, arthritis, tendonitis, De Quervain's Syndrome.*

PART NO.	LENGTH	SIZE
79-92170	7"	Universal



PROCARE®

Abducted ThumbSPICA™

Volara foam laminate construction with elastic contact closure straps.

IDEAL FOR: *Aiding in soft tissue injury to the thumb, arthritis, tendonitis, De Quervain's Syndrome.*

PART NO. RIGHT	PART NO. LEFT	SIZE
79-87100	79-87101	Universal



PROCARE®

ComfortFORM™ Boxer's Splint

Durable lightweight fabric to aid in breathability and patient comfort. Helps eliminate the need for ulnar gutter casting or splinting. Malleable ulnar stay helps create a dorsal block that maintains the 4th & 5th phalange in full flexion following injury.

IDEAL FOR: *Boxer's Fractures, flexor tendon and/or digital nerve damage to the 4th & 5th metacarpal phalange.*

PART NO. RIGHT	PART NO. LEFT	WRIST CIRC.	LGTH.	SIZE
79-87452	79-87462	< 5.5"	8.5"	XS
79-87453	79-87463	5.5" – 6.5"	8.5"	S
79-87455	79-87465	6.5" – 7.5"	8.5"	M
79-87457	79-87467	7.5" – 8.5"	8.5"	L
79-87458	79-87468	> 8.5"+	8.5"	XL



PROCARE®

ProCare® Thumb Splint

Unique perforated neoprene design with dorsal, radial and palmar stay pockets for a custom fit and help maximum stabilization of the thumb. Each pocket contains a malleable aluminum stay and spiral stay that may be removed or shaped for desired support and custom fit.

IDEAL FOR: *Gamekeeper's/Skier's thumb, Basal Joint Arthritis and thumb tendonitis.*

PART NO.	SIZE
79-82710	Universal



PROCARE®

ThumbSPICA™

Lightweight, perforated outer foam shell with a cool, cotton-terry liner. Elastic, circumferential, contact closure straps for proper positioning of splint.

IDEAL FOR: *Aiding in soft tissue injury to the thumb, arthritis, tendonitis, De Quervain's Syndrome.*

PART NO. RIGHT	PART NO. LEFT	WRIST CIRC.	SIZE*
79-87113	79-87114	9"	S/M
79-87117	79-87118	9"	L/XL

*S/M - Fits most women and smaller men, L/XL - Fits most men and larger women.



SHOULDER & ELBOW

UltraSling® PRO

Uniquely Universal

The new DonJoy® UltraSling® PRO takes the next step in providing comfort, compliance and convenience to help improve the post-operative experience for you and your patients. The unique design of the UltraSling PRO helps immobilize and support the patient's arm and shoulder with a comfortable universal sling and shoulder strap option that's easy to apply and adjust. Telescoping, customizable straps may be easily trimmed to fit a wide range of patients. A new 'shoulder ring' slides easily over the arm in supine or sitting position and helps evenly distribute weight taking pressure off the neck. A removable contoured cushion helps provide abduction and relieves pressure on the ulnar nerve.

Quickly fit more patients with less inventory. Universally designed to fit the right or left arm, the UltraSling PRO features an envelope that can be adjusted and sized to accommodate a wide range of patients. Plus, the revolutionary shoulder strap system allows for fast, easy application.

FEATURES & BENEFITS

- Quickly fit more patients with less inventory
- Revolutionary "shoulder ring" design helps optimize compliance
- Easy one-handed application
- Reduction of stocking units
- Post-op step down option
- Comfortable ventilation

IDEAL FOR: Post-operative rotator cuff repairs, Post-operative Bankart procedures, Capsular shifts, Glenohumeral dislocation/subluxation, Soft tissue strains/repairs.

PART NO.	DESCRIPTION
11-0447-9	UltraSling® PRO
11-0471-9	UltraSling® PRO ER/IR, 15 Degree
11-0472-9	UltraSling® PRO ER/IR, 30 Degree
11-0473-9	UltraSling® PRO AB
25-0447	Shoulder Strap, 28" length



UltraSling® PRO

**15° OR 30°
EXTERNAL
ROTATION**



UltraSling® PRO ER

**45° OR 60°
ABDUCTION**



UltraSling® PRO AB

SUPPORT A SECURE AND FUNCTIONAL RECOVERY

Abduction
and Adduction



**OPTIMAL
VERSATILITY**
Internal and External



UltraSling® Quadrant

The UltraSling® Quadrant is a patent-pending, shoulder orthosis that provides four angles of immobilization in one brace for optimal versatility and inventory reduction. The unique ProTherapy™ precision-based system enhances the rehab process and provides a single-handed, patient friendly application while the cool-to-touch, anti-microbial TempGuard™ material adds extraordinary comfort. The UltraSling Quadrant – immobilization redefined.

FEATURES & BENEFITS

- *Optimal versatility* – Whether post-operative or post-traumatic, the UltraSling Quadrant helps immobilize the patient, and helps support a secure and functional recovery.
- *ProTherapy™* – A precision-based system that helps allow the patient to flex and extend their arm, helping to promote therapeutic movement throughout recovery.
- *Ease of Application* – Patient-friendly, single-handed application improves the patient experience.
- *Temp Guard™* – Cool-to-touch, anti-microbial material to aid extended duration o use

IDEAL FOR: Helping with post-operative immobilization in 15° of abduction or greater to aid shoulder hemiarthroplasty, total shoulder replacement, shoulder reconstruction, superior labral repair and shoulder debridement, protocols involving stabilization following fractures to the proximal humerus, elbow and forearm, bankart repair, rotator cuff repair, biceps tendon surgery, shoulder dislocation, elbow ligament and tendon repair.

PART NO.	DESCRIPTION	WAIST CIRCUMFERENCE*
11-0210	UltraSling® Quadrant, RIGHT	24" – 45" (61 – 114cm)
11-0211	UltraSling Quadrant, LEFT	24" – 45" (61 – 114cm)

ACCESSORIES

PART NO.	DESCRIPTION	WAIST CIRCUMFERENCE
25-0212	Extension Belt	45" – 60" (114 – 152cm)

*Measure patient's waist circumference 1" (2.5cm) above belly button. PDAC approved L390

PROTHERAPY™

A precision-based system that helps allow the patient to flex and extend their arm, helping to promote therapeutic movement throughout recovery.



UltraSling® III

The mesh UltraSling® III Family helps provide immobilization to aid rotator cuff repairs, capsular shifts, Bankart repairs, glenohumeral dislocations/subluxation and soft tissue repairs/strains. Moisture-wicking, mesh fabric to aid greater comfort, particularly in longer-term use. Promotes auxiliary air exchange to help reduce the risk of secondary infections and helps prevent internal rotation contractures.

IDEAL FOR: Aiding in post-operative immobilization and support following Rotator Cuff repairs, Bankart procedures, Capsular shifts, Glenohumeral dislocation/subluxation, and soft tissue repairs/strains.

FEATURES & BENEFITS

UltraSling® III / UltraSling® III AB

- Moisture-wicking mesh fabric to aid in greater comfort, particularly in longer term use (15° of abduction with internal rotation)
- Helps reduce risk of secondary infection and helps prevent internal rotation
- AB Version: Large comfortable pillow helps gives greater abduction where required (45° or 60°)
- The De-Rotation Strap hooks to the UltraSling® III and helps prevent internal rotation by securely holding the patient's arm in neutral position
- Quick release buckles make it easy to take on and off for exercise/therapy



UltraSling® III



UltraSling® III AB



UltraSling® III ER

ULTRASLING® III

PART NO.	DESCRIPTION	SIZE
11-0449-x		S/XL

ULTRASLING® III AB

PART NO.	DESCRIPTION	SIZE
11-0450-x		S/XL

ULTRASLING® III ER

PART NO.	DESCRIPTION	SIZE
11-1343-x	15°, Right	S/XL
11-1344-x	15°, Left	S/XL
11-1345-x	30°, Right	S/XL
11-1346-x	30°, Left	S/XL
11-9100	15° Wedge (each)	Universal
11-9101	15° Wedge (5-pack)	Universal

ACCESSORIES

PART NO.	DESCRIPTION	SIZE
11-1530	De-Rotation Strap	S/XL

Sizes Available

(Measure elbow crease to base of index finger, fits right or left arm)

x = 2 = S Up to 11" (28 cm) x = 4 = L 13"-15" (33-38 cm)
 x = 3 = M 11" - 13" (28 - 33 cm) x = 5 = XL 15" + (38 cm +)

Shoulder Cradle

Shoulder Cradle is a unique modular system that helps combine firm support with comfort. Helps provide secure immobilization and a wide range of abduction angles to aid stable comfortable support both day and night.

IDEAL FOR: Aiding in post-operative immobilization in 15° of abduction or greater for posterior capsular shifts and instabilities; hemiarthroplasty; total shoulder replacement; superior labral repair; shoulder debridement; fractures to the proximal humerus, elbow and forearm.

FEATURES & BENEFITS

- Unique design helps combine firm support with comfort. Lightweight, polycarbonate core helps provide rigid support. No hard-to-adjust metal components. Patient-friendly soft goods permit easy adjustments and ideal comfort, day and night
- Modular design helps maintain shoulder in neutral position 24/7. The medium and large bolsters may be used to achieve greater abduction angles. Plus, they are used to help provide comfortable, secure support to aid back and side sleepers
- Aids in versatile immobilization without a neck strap. Aids in stable, comfortable support in various levels of abduction, and in neutral rotation during sleep without the use of a neck strap
- Unobstructed use of cold therapy system. The open design helps permit the unobstructed use of a variety of therapeutic wraps
- Universal fit—Easily converts from right to left. One size fits most adults U.S. Patent # 8,109,273

PART NO.	SIZE
11-9123-4	Universal

Quick-Fit™ Shoulder Immobilizer

Universal design fits a variety of patients providing a custom fit, easy-to-use option to aid shoulder protection post-trauma. Pillow offers 15° of abduction to help prevent internal rotation contractures. Arm sling is constructed with cool, mesh material aiding for proper air flow and fully padded waist and shoulder straps help offer greater patient comfort.

IDEAL FOR: Aiding in providing support for Post-operative rotator cuff repairs, Post-operative Bankart procedures, Capsular shifts, Glenohumeral, dislocation/subluxation, Soft tissue strains/repairs.

PART NO.	DESCRIPTION	ARM LENGTH*	DEPTH	SIZE
06AB		10.5" - 17"	7"	Universal
06A	Sling Only	10.5" - 17"	7"	Universal

*Measure from elbow crease to base of index finger.



PROCARE®

Shoulder Immobilizer w/Foam Straps

Constructed with soft cotton/poly for patient comfort. Designed to help exert upward pressure and immobilize arm and shoulder. Waist and shoulder straps are a plush, foam laminate with contact closure. Fits right or left arm.

IDEAL FOR: Aiding in immobilization and support of the shoulder and elbow joints.

PART NO.	ENVELOPE SIZE		SIZE
	DEPTH X LENGTH		
79-84162	6" x 11"		XS
79-84163	7" x 13"		S
79-84165	8" x 15"		M
79-84167	9" x 18"		L
79-84168	10" x 20"		XL



PROCARE®

Clinic Shoulder Immobilizer

High-quality, durable poly cotton sling with contact closure adjustment on shoulder and body straps. Fits right or left arm and helps prevent shoulder rotation. Shoulder pad provides additional comfort.

IDEAL FOR: Aiding in immobilization and support of the shoulder and elbow joints.

PART NO.	ENVELOPE SIZE		SIZE
	DEPTH X LENGTH		
79-84011	5" x 9"		2XS
79-84012	6" x 11"		XS
79-84013	7" x 13"		S
79-84015	8" x 15"		M
79-84017	9" x 18"		L
79-84018	10" x 20"		XL



PROCARE®

Deluxe Shoulder Immobilizer

Constructed of fiber laminate for patient comfort. Adjustable wrist cuff and shoulder strap may be positioned as needed to aid proper control and custom fit. Adjustable humeral cuff also available on one style. Available in child or adult models. Fits right or left and may be worn without shoulder strap.

IDEAL FOR: Aiding in immobilization of shoulder and arm following trauma or surgery.

PART NO.	WAIST MEASUREMENT	SIZE
79-84100	≤ 52"	Universal
79-84108	52" – 62"	Universal/XL
79-96820 w/Detachable humeral strap	≤ 52"	Universal
79-84100C Contoured	≤ 52"	Universal
79-84101 Child	≤ 38.5"	XS



PROCARE®

Elastic Shoulder Immobilizer

Elastic waistband construction to aid compressive support. Durable yet comfortable foam wrist and nylon humeral cuff with contact closure for ease of application. Fits right or left arm.

IDEAL FOR: Aiding in immobilization of the shoulder after surgery, injury or cast removal.

PART NO.	MALE/FEMALE	RIB MEASUREMENT	SIZE
79-84032	Male	24" – 32"	XS
79-84033	Male	32" – 36"	S
79-84035	Male	36" – 40"	M
79-84037	Male	40" – 44"	L
79-84038	Male	44" – 48"	XL
79-84039	Male	48" – 52"	XXL
79-84043	Female	24" – 28"	S
79-84045	Female	28" – 32"	M
79-84047	Female	32" – 36"	L
79-84048	Female	36" – 42"	XL
79-84049	Female	42" – 48"	XXL



PROCARE®

Quick Release Economy Shoulder Immobilizer

Constructed of breathable Tietex®* mesh material. Buckle closure. Thumb loop helps prevent wrist drop. Sized for precise fit. Indications: to aid cast support or injuries to the arm, wrist or hand.

IDEAL FOR: Helping to immobilize of the shoulder after surgery, injury or cast removal.

PART NO.	ENVELOPE LENGTH	WAIST STRAP LENGTH	SIZE
79-84342	12"	32"	XS
79-84343	14"	34.5"	S
79-84345	15.5"	37.5"	M
79-84347	18"	41"	L
79-84348	20.5"	44.5"	XL



PROCARE®

Deluxe Sling and Swathe

Cool, lightweight pile/foam construction helps provide patient comfort during rehabilitation following surgery or dislocation. Two over-the-shoulder, criss-cross straps with a slide buckle for proper strap adjustment. Shoulder straps attach to the sling with contact closure to help ensure proper weight distribution and ease of use. One size fits up to 54" waist. Fits right and left.

IDEAL FOR: Aiding in immobilization of the shoulder after surgery, injury or cast removal.

PART NO.	SIZE
79-84230	Universal



PROCARE®

Sling and Swathe

Constructed with durable poly/cotton material. Slide buckle closure on soft, cotton woven shoulder strap. Available in four (4) sizes.

IDEAL FOR: Helping to immobilize of the shoulder after surgery, injury or cast removal.

PART NO.	SWATHE SIZE	ENVELOPE	SIZE
79-84243	4" x 44"	9" x 14"	S
79-84245	4" x 49"	10" x 16"	M
79-84247	4" x 54"	11" x 17"	L
79-84248	4" x 59"	12" x 19"	XL



PROCARE®

Blue Vogue™ Arm Sling

Generous size envelope constructed of durable poly/cotton provides patient with comfortable, custom fit yet helps ensure immobility. Fully padded 2" wide foam strap with contact closure and D-rings for easy adjustment and application. Thumb loop helps prevent sling from migrating.

IDEAL FOR: Cast support; injuries to the arm, wrist or hand.

PART NO.	DEPTH	LENGTH*	SIZE
79-84153	7.5"	12.5"	S
79-84155	8"	15"	M
79-84157	8.5"	17.5"	L
79-84158	9"	20"	XL

*Measure length from elbow crease to base of index finger.



PROCARE®

Deluxe Arm Sling w/Pad

Generous size envelope to support the arm. Cotton/ poly construction with web strap and contact closure. Thumb loop helps prevent sling from migrating. Shoulder pad included.

IDEAL FOR: Cast support; injuries to the arm, wrist or hand.

PART NO.	DEPTH	LENGTH*	SIZE
79-84001	6.5"	8.25"	Pediatric/2XS
79-84002	7"	11"	Pediatric/XS
79-84003	7.5"	12.5"	S
79-84005	8"	15"	M
79-84007	8.5"	17.5"	L
79-84008	9"	20"	XL

*Measure length from elbow crease to base of index finger.



PROCARE®

Universal Arm Sling

Contact closure adjustment on envelope accommodates sizing for most patients. Durable cotton/poly material, double O-rings, and contact closure shoulder strap for proper adjustment. Available with or without fully padded strap.

IDEAL FOR: Aiding to immobilize and support the shoulder and elbow joints.

PART NO.	DEPTH	LENGTH	SIZE
79-84300	7"	18"	Universal
79-92070 w/ padded strap	7"	18"	Universal

*Measure length from elbow crease to base of index finger.



PROCARE®

Clinic Arm Sling

Comfortable cotton/poly envelope with web shoulder strap and slide buckle closure. Packaged 6 per box.

IDEAL FOR: Cast support; injuries to the arm, wrist or hand.

PART NO.	DEPTH	LENGTH*	QTY.	SIZE
79-84021	4.25"	10"	6/pk.	Pediatric/2XS
79-84022	5.25"	12.5"	6/pk.	Pediatric/XS
79-84023	5.5"	14.5"	6/pk.	S
79-84025	6.5"	16.5"	6/pk.	M
79-84027	7.5"	18.5"	6/pk.	L
79-84028	8.5"	22.5"	6/pk.	XL

*Measure length from elbow crease to base of index finger.



PROCARE®

Chieftain™ Arm Sling

Breathable, Tietex® mesh material with hook and loop closure. Thumb loop helps prevent wrist drop.

IDEAL FOR: Cast support; injuries to the arm, wrist or hand.

PART NO.	DEPTH	LENGTH*	QTY.	SIZE
79-84172	6.5"	13"	12/pk.	XS
79-84173	7"	16"	12/pk.	S
79-84175	7.5"	17"	12/pk.	M
79-84177	8"	19.5"	12/pk.	L
79-84178	8.5"	21.5"	12/pk.	XL

*Measure length from elbow crease to base of index finger.



PROCARE®

Deep Pocket Economy Arm Sling

Generous size poly/cotton envelope supports entire area and provides patient comfort. Adjustable web shoulder strap with slide buckle for ease of application and removal.

IDEAL FOR: Cast support; injuries to the arm, wrist or hand.

PART NO.	DEPTH	LENGTH*	SIZE
79-99152	7"	11"	XS
79-99153	7.5"	12.5"	S
79-99155	8"	15"	M
79-99157	8.5"	17.5"	L
79-99158	9"	20"	XL

*Measure length from elbow crease to base of index finger.



PROCARE®

Healthcare Bear Arm Sling

Cotton/poly envelope with Healthcare Bear design. Cotton web strap with quick-release buckle for easy application.

IDEAL FOR: Cast support; injuries to the arm, wrist or hand.

PART NO.	DEPTH	LENGTH*	SIZE
79-99132	4.5"	11"	Pediatric
79-99133	6.5"	13"	Child

*Measure length from elbow crease to base of index finger.



DONJOY®

Shoulder Stabilizer

Shoulder Stabilizer is designed to help protect and stabilize the shoulder post-injury and post-operatively.

IDEAL FOR: Aiding in shoulder immobilization and controlled range of motion for glenohumeral dislocations/ subluxations, rotator cuff tears and acromioclavicular separations.

FEATURES & BENEFITS

- Helps provide abduction control, external rotation control and support for acromioclavicular separations
- The range-of-motion control can be customized with easy strap adjustments
- Not made with natural rubber latex. Black polyester Lycra® material
- Available in bilateral version upon request

PART NO.	DESCRIPTION	SIZE
11-1101-x-06000	Right	S-XXXL
11-1102-x-06000	Left	S-XXXL

Sizes Available

(Measurement taken chest circumference under arms and across nipples)

x = 2 = S	30" - 34"	(75-85 cm)
x = 3 = M	34" - 38"	(85-95 cm)
x = 4 = L	38" - 41"	(95-102 cm)
x = 5 = XL	41" - 44"	(102-110 cm)
x = 6 = XXL	44" - 48"	(110-120 cm)
x = 7 = XXXL	48" - 52"	(120-130 cm)

DONJOY®

Shoulder Stabilizer SPA

The SPA (Shoulder Pad Attachment) is designed to help protect and stabilize the shoulder post-injury and post-operatively.

IDEAL FOR: Aiding in shoulder immobilization and controlled range of motion for glenohumeral dislocations/ subluxations, rotator cuff tears and acromioclavicular separations.

FEATURES & BENEFITS

- Cool – just an arm band, no chest vest
- Easy to use – arm cuff and straps attach directly to the shoulder pads (must have holes drilled) which remain attached when not in use. Player can attach it themselves

PART NO.	SIZE
11-1319-x-06000	M-XXXL

Sizes Available

(Measurement taken at center of flexed bicep muscle)

x = 3 = M	Up to 14.5"	(37 cm)
x = 4 = L	14.5" - 16"	(37.5-40.5 cm)
x = 5 = XL	16" - 18"	(40-46 cm)
x = 6 = XXL	18" - 20"	(46-51 cm)
x = 7 = XXXL	20" - 22"	(51-56 cm)

PROCARE®

Hot/Cold Therapy Wrap

Non-toxic pack is microwave and freezer safe. Ideal to aid shoulder, wrist, elbow, back, knee and ankle.

IDEAL FOR: Therapeutic wrap for muscle strains and sprains.

PART NO.	SIZE
79-97210	Universal

ACCESSORIES (Replacement Hot/Cold Pack Only)

PART NO.
79-97220



DONJOY®

X-Act™ ROM Elbow

The X-Act™ ROM Elbow brace is a versatile, easy to apply, comfortable telescoping brace, allowing for ideal fixed or protected range of motion to help improve patient outcomes.

IDEAL FOR: Aiding Ulnar Collateral Ligament (Tommy John), Bicep Tendon Repair, Supracondylar Fractures, Radial Elbow Fractures, and Lateral/Medial Epicondylitis.

FEATURES & BENEFITS

- All four cuffs telefit to size aiding a more precise fit on any patient – without impingement
- Brace length is 18.5" fully extended and 15" when collapsed.
- Shape to fit formable aluminum cuffs and plush ComfortForm™ padding helping to maximize comfort to aid long-term wear and improved patient compliance
- Single, lateral aluminum hinge and arm design help maximize protection and minimize brace weight
- User-friendly, preferred flexion ROM settings from -10° to 120° in 10° increments
- Quick lock settings from 0° to 90° in 15° increments
- Swivel action buckles easily quick clip with one hand for a contoured fit

PART NO.	DESCRIPTION	ELBOW
11-9121	X-Act™ ROM Elbow	Right
11-9122	X-Act™ ROM Elbow	Left

ACCESSORIES

PART NO.	DESCRIPTION	ELBOW
25-6755	Brace Lock Kit	
25-6756	Pronation/Supination Kit	Right
25-6759	Pronation/Supination Kit	Left



DONJOY®

Custom Edition Elbow

The Custom Edition Elbow is DonJoy's premium and strongest bilateral upright elbow brace with a carbon fiber frame in conjunction with bilateral polycentric hinges. The hinges have adjustable flexion/extension stops to help address individual range of motion protocols and restrictions.

IDEAL FOR: Helping provide support for medial/lateral ligament instabilities and hyperextension control.

FEATURES & BENEFITS

- Custom made from a cast to aid in fit and function
- Low profile design for an easy fit under uniforms and clothing
- 24 hour turnaround time
- Includes patented supra condylar pad medially and pneumatic air Condyle Pad laterally for comfort and to help prevent migration

Each Custom Edition Elbow is custom made. Cast must be 16" in length (8" above & below the elbow) arm should be in 15° flexion.

ACCESSORIES

PART NO.	DESCRIPTION
11-0543-x-06000	Neoprene Suspension Strap
25-1923-0-06000	Air Condyle Pad
11-0956-0-06000	Supra Condylar Pad Kit
25-0422-0-00000	Flexion / Extension Stop Kit

Sizes Available

(Minimum diameter measure from elbow joint)
Biceps – 12½" (6½" above)
Forearm – 10½" (6½" below)



PROCARE®

ElbowRANGER™ Motion Control Splint

To aid non-operative application, collateral ligament strains and ruptures, and ulnar nerve transposition. May be used following early cast removal to help stabilize fractures, and to aid in post-operative immobilization. Removable hand grip assists in the prevention of pronation/supination. Aluminum R.O.M. bilateral hinges allow adjustments in 30° increments with formed Kydex* shells. Universal application fits right or left arm.

IDEAL FOR: Aiding in post-operative immobilization and protected range-of-motion.

PART NO.	CIRCUMFERENCE*	SIZE
79-94200	8" – 11.5"	S
79-94210	11.5" – 14.5"	M
79-94220	14.5" – 19"	L

*Measurement at mid-bicep.



DONJOY®

Spider Pad™ Elbow

The Spider Pad™ Elbow has a unique honeycomb design that contours for comfortable movement while helping to provide cushioning protection to the elbow with breathable Lycra®*

IDEAL FOR: Helping to protect the elbow during basketball, football and volleyball.

FEATURES & BENEFITS

- High impact-resistant foam compared to conventional elbow pads
- Low-profile and streamlined to aid in protection during contact sports and job-related activities

PART NO.	FOREARM CIRCUMFERENCE	SIZE
11-0392-1-06060	7" – 8" (17.75 - 20.25 cm)	XS
11-0392-2-06060	8" – 9" (20.25 - 22.75 cm)	S
11-0392-3-06060	9" – 10" (22.75 - 25.25 cm)	M
11-0392-4-06060	10" – 11" (25.25 - 28 cm)	L
11-0392-5-06060	11" – 12" (28 - 30.5 cm)	XL
11-0392-6-06060	12" – 13" (30.5 - 33 cm)	XXL
11-0392-7-06060	13" – 14" (33 - 35.75 cm)	XXXL

*Measurement taken at circumference of elbow joint.



DONJOY®

Elbow Guard

The Elbow Guard is designed with bilateral polycentric hinges

IDEAL FOR: Helping to provide superior elbow support for medial/lateral ligament instabilities.

FEATURES & BENEFITS

- Wraparound biceps/triceps portion with elastic strap for ease of application
- Bilateral polycentric hinges to aid flexion/extension and medial/lateral control
- "X" strap to aid hyperextension control
- Elbow pad to aid protection in contact sports

PART NO.	SIZE
11-1003-x-06000	S – XXXL

*Measure at mid-bicep and forearm circumference.



DONJOY®

EpiForce®

EpiForce® is an elastic knit elbow sleeve with epicondyle silicone inserts to help offer compressive support.

IDEAL FOR: Chronic, post-traumatic or post-operative inflammation of the elbow joint, tennis elbow (lateral epicondylitis), Golfer's elbow (medial epicondylitis), and bursitis.

FEATURES & BENEFITS

- Removable strap to adjust compression level
- Targeted compression to aid and support with comfort zone in elbow crease
- Silicone inserts help relieve pressure on the elbow muscles

PART NO.	FOREARM CIRCUMFERENCE	SIZE
11-0253-1	7.5" – 8.75" (19.05 - 22.22 cm)	XS
11-0253-2	8.75" – 9.75" (22.22 - 22.86 cm)	S
11-0253-3	9.75" – 11.75" (22.86 - 29.84 cm)	M
11-0253-4	11.75" – 12.25" (29.84 - 31.11 cm)	L
11-0253-5	12.25" – 13.5" (31.11 - 34.29 cm)	XL
11-0253-6	13.5" – 14.5" (34.29 - 36.83 cm)	XXL



PROCARE®

Universal Surround™ Elbow

Comfortable neoprene strap features bladder filled with unique microspheres and wraparound universal design with loop-lock closure. It is intended to help reduce impact stress to the epicondyle and helps dissipate muscle force over a greater area. Durable aid to withstand wear during exercise, sporting activities, and repetitive work conditions.

IDEAL FOR: Bursitis, sprains, strains, tendonitis, Medial epicondylitis (Golfer's elbow) and Lateral epicondylitis (Tennis elbow).

PART NO.	CIRCUMFERENCE*	SIZE
79-82570	≤ 18"	Universal

*Forearm circumference.



AIRCAST®

Pneumatic Arm Band

A single, pre-inflated aircell, helps concentrate compression on the extensor muscle, not around the arm -- aiding in more support, less constriction.

IDEAL FOR: Tennis elbow; Golfers elbow (epicondylitis).

PART NO.	DESCRIPTION	COLOR	MEASUREMENT*
05A	Pneumatic Armband	Beige	8"-14"
05A-B	Pneumatic Armband	Black	8"-14"

*Forearm circumference.



PROCARE®

Arm Band w/Compression Pad

Quality nylon construction with reinforced neoprene pad to help alleviate stress over lateral/medial epicondyle to aid tendonitis, bursitis, and strains. D-ring with contact closure to aid adjustable compression. One size fits all.

IDEAL FOR: Medial epicondylitis (Golfer's elbow) and Lateral epicondylitis (Tennis elbow).

PART NO.	CIRCUMFERENCE*	SIZE
79-97000	≤ 18"	Universal

*Forearm circumference.



PROCARE®

Clinic Tennis Elbow

Two-inch wide, nylon strap with D-ring closure to allow comfortable fit and to aid in compression to address lateral/medial epicondylitis and tendonitis. One size fits most patients.

IDEAL FOR: Medial epicondylitis (Golfer's elbow) and Lateral epicondylitis (Tennis elbow).

PART NO.	QUANTITY	SIZE
79-81031	6/pk	Universal



PROCARE®

Elbow Sleeve

Neoprene sleeve provides warmth and comfort without roll or ride-up. Offers support and relief aid to elbow joint, muscles and tendons. 8.5" length.

IDEAL FOR: Aiding in mild support and compression of the elbow.

PART NO.	CIRCUMFERENCE*	SIZE
79-82312	8" – 9"	XS
79-82313	9" – 10"	S
79-82315	10" – 12"	M
79-82317	12" – 14"	L
79-82318	14" – 16"	XL
79-82319	16" – 18"	XXL

*Forearm circumference.



PROCARE®

Tennis Elbow Support

Two products same name (one used to be called FLOAM). Combines the soothing warmth of neoprene elbow sleeve with a counterforce strap that helps restrict full extension of muscles and tendons. Contact closure strap with D-ring provides exact fit and adjustment.

IDEAL FOR: Medial epicondylitis (Golfer's elbow) and Lateral epicondylitis (Tennis elbow).

PART NO.	CIRCUMFERENCE*	LENGTH	SIZE
79-82322	8" – 9"	8"	XS
79-82323	9" – 10"	8"	S
79-82325	10" – 12"	8"	M
79-82327	12" – 14"	8"	L
79-82328	14" +	8"	XL

*Forearm circumference.



PROCARE®

Tennis Elbow Band

Combines a neoprene band with a unique bladder filled with microspheres to aid compression over tendon insert point. The microspheres have no memory, which helps prohibit pressure from being displaced to bony prominences.

IDEAL FOR: Medial epicondylitis (Golfer's elbow) and Lateral epicondylitis (Tennis elbow).

PART NO.	CIRCUMFERENCE*	SIZE
79-81183	6" – 8"	S
79-81185	8" – 11"	M
79-81187	11" – 14"	L
79-81188	14" – 16"	XL

*Forearm circumference.

PROCARE®

IMAK™* Elbow Wrap

Helps to provide comfort while helping to restrict painful movements during rest and sleep. Removable splint aids in immobilization with the stay inserted, or gentle support with the stay removed. Two adjustable straps for easy change of size and compression. Constructed with breathable foam covered with soft poly flannel for support and warmth.

IDEAL FOR: Relief aid of cubital tunnel syndrome, Medial epicondylitis (Golfer's elbow), Lateral epicondylitis (Tennis elbow), and other elbow conditions.

PART NO.	CIRCUMFERENCE*	SIZE
79-81190	≤ 11"	Universal
79-81210	11" +	XL/Universal

*Forearm circumference.



PROCARE®

Elastic Elbow Support

Pull-on cotton/elastic elbow support to aid in mild compression to help address minor elbow strains, sprains, or edema.

IDEAL FOR: Aiding in mild compression and support of the elbow.

PART NO.	CIRCUMFERENCE*	SIZE
79-81213	8" – 9"	S
79-81215	9" – 10"	M
79-81217	10" – 11.5"	L
79-81218	11.5" – 13"	XL

*Forearm circumference.



PROCARE®

Clavicle Splint

Adjustable prong buckles help ensure correct fit and prevents slippage. Stockinette-covered felt shoulder straps. Washable.

IDEAL FOR: Clavicular fractures and postural problems.

PART NO.	CIRCUMFERENCE*	SIZE
79-85001	18" – 20"	Pediatric/2XS
79-85002	20" – 24"	XS
79-85003	24" – 30"	S
79-85005	30" – 36"	M
79-85007	36" – 42"	L
79-85008	42" – 48"	XL
79-85009	48" – 54"	XXL

*Chest circumference measurement taken at bottom of sternum.



PROCARE®

Universal Clavicle

Foam/nylon construction with contact closure for easy adjustment. Movable D-rings allow for proper adjustment.

IDEAL FOR: Clavicular fractures and postural problems.

PART NO.	CIRCUMFERENCE*	SIZE
79-85100	Up to 40"	Universal

*Chest circumference measurement taken at bottom of sternum.





SPINE

EXOS® FORM™ II 637 (Lumbosacral Orthoses)

The Exos® FORM™ II 637 (with lateral extensions) provides spinal support post-operatively and helps relieve lower back pain associated with various conditions. The Exos® FORM™ II 637 helps provide sagittal and coronal control and support from T9-S1.

FEATURES & BENEFITS

- V-STX™ thermoformable anterior and posterior panels
- ComfortCORE™ Foam liner
- Diamond² Grid™ construct
- BOA® closure system
- Extension side panels
- Adjustable belt wings
- Modular design
- Semi-universal sizing

Common Indications

- Acute and Chronic Lower Back Pain
- Lower Back Sprains/Strains
- Lumbar Disc Displacement
- Osteoporosis
- Disc Herniation and Degeneration
- Post-Operative Disectomy
- Spondylolisthesis
- Post-Operative Fusion
- Spinal Stenosis
- Stable/Non-Displaced Fractures

PART NO.	DESCRIPTION	SIZE
300637-40	Exos® FORM™ II 637	S/M
300637-60	Exos® FORM™ II 637	L/XL

ACCESSORIES

PART NO.	DESCRIPTION	SIZE
900-631-40	Posterior T9 Panel	S/M
900-631-60	Posterior T9 Panel	L/XL
900-637-40	Lateral Extensions	S/M
900-637-60	Lateral Extensions	L/XL
900-AP-40	Anterior Panel	S/M
900-AP-60	Anterior Panel	L/XL
900-1-WINGS-40	Belt Wing Set	S/M
900-1-WINGS-60	Belt Wing Set	L/XL
900-1-BWING-40	Bridge Wing (Extension Belt; ~9.5" or 24.13 cm)	S/M
900-1-BWING-60	Bridge Wing (Extension Belt; ~9.5" or 24.13 cm)	L/XL
900-POSTPAD-40	Posterior T9 Panel Padding	S/M
900-POSTPAD-60	Posterior T9 Panel Padding	L/XL
900-ANTPAD-40	Anterior Panel Padding	S/M
900-ANTPAD-60	Anterior Panel Padding	L/XL
900-HOTCOLD-40	Hot/Cold Pack Accessory	S/M
900-HOTCOLD-60	Hot/Cold Pack Accessory	L/XL

See sizing availability and waist measurement on page 49.



EXOS® FORM™ II 631 (Lumbosacral Orthoses)

The Exos® FORM™ II 631 provides spinal support post-operatively and helps relieve lower back pain associated with various conditions. The Exos® FORM™ II 631 helps provide superior sagittal control and support from T9-S1.

FEATURES & BENEFITS

- V-STX™ thermoformable anterior and posterior panels
- ComfortCORE™ Foam liner
- Diamond² Grid™ construct
- BOA® closure system
- Adjustable belt wings
- Modular design
- Semi-universal sizing

Common Indications

- Acute and Chronic Lower Back Pain
- Lower Back Sprains / Strains
- Lumbar Disc Displacement
- Osteoporosis
- Disc Herniation and Degeneration
- Post-Operative Laminectomy
- Post-Operative Disectomy
- Spondylolisthesis

PART NO.	DESCRIPTION	SIZE
300631-40	Exos® FORM™ II 631	S/M
300631-60	Exos® FORM™ II 631	L/XL

ACCESSORIES

PART NO.	DESCRIPTION	SIZE
900-631-40	Posterior T9 Panel	S/M
900-631-60	Posterior T9 Panel	L/XL
900-AP-40	Anterior Panel	S/M
900-AP-60	Anterior Panel	L/XL
900-1-WINGS-40	Belt Wing Set	S/M
900-1-WINGS-60	Belt Wing Set	L/XL
900-1-BWING-40	Bridge Wing (Extension Belt; ~9.5" or 24.13 cm)	S/M
900-1-BWING-60	Bridge Wing (Extension Belt; ~9.5" or 24.13 cm)	L/XL
900-POSTPAD-40	Posterior T9 Panel Padding	S/M
900-POSTPAD-60	Posterior T9 Panel Padding	L/XL
900-ANTPAD-40	Anterior Panel Padding	S/M
900-ANTPAD-60	Anterior Panel Padding	L/XL
900-HOTCOLD-40	Hot/Cold Pack Accessory	S/M
900-HOTCOLD-60	Hot/Cold Pack Accessory	L/XL

See sizing availability and waist measurement on page 49.

EXOS® FORM™ II 627 (Lumbar Orthoses)

The Exos® FORM™ II 627 (with anterior panel) helps provide relief from mild to acute low back pain associated with various conditions, as well as post-operative support.

FEATURES & BENEFITS

- V-STX™ thermoformable Lordotic inserts and anterior panel
- ComfortCORE™ Foam liner
- Diamond2 Grid™ construct
- BOA® closure system
- Adjustable belt wings
- Modular design
- Semi-universal sizing

Common Indications

- Acute and Chronic Lower Back Pain
- Lower Back Sprains / Strains
- Lumbar Disc Displacement
- Osteoporosis
- Disc Herniation and Degeneration
- Post-Operative Laminectomy
- Post-Operative Disectomy
- Spondylolisthesis

PART NO.	DESCRIPTION	SIZE
300627-40	Exos® FORM™ II 627	S/M
300627-60	Exos® FORM™ II 627	L/XL

ACCESSORIES

PART NO.	DESCRIPTION	SIZE
900-AP-40	Anterior Panel	S/M
900-AP-60	Anterior Panel	L/XL
900-1-WINGS-40	Belt Wing Set	S/M
900-1-WINGS-60	Belt Wing Set	L/XL
900-1-BWING-40	Bridge Wing (Extension Belt; ~9.5" or 24.13 cm)	S/M
900-1-BWING-60	Bridge Wing (Extension Belt; ~9.5" or 24.13 cm)	L/XL
900-1-INSERT-40	Lordotic Inserts	S/M
900-1-INSERT-60	Lordotic Inserts	L/XL
900-ANTPAD-40	Anterior Panel Padding	S/M
900-ANTPAD-60	Anterior Panel Padding	L/XL

See sizing availability and waist measurement on page 49.



EXOS® FORM™ II 626 (Lumbar Orthoses)

The Exos® FORM™ II 626 helps provide relief from mild lower back pain. The Exos® FORM™ II 626 helps provide superior sagittal control and support from L-1 to L-5.

FEATURES & BENEFITS

- V-STX™ thermoformable Lordotic inserts
- ComfortCORE™ Foam liner
- Diamond2 Grid™ construct
- BOA® closure system
- Adjustable belt wings
- Modular design
- Semi-universal sizing

Common Indications

- Acute and Chronic Lower Back Pain
- Lower Back Sprains / Strains
- Lumbar Disc Displacement
- Osteoporosis
- Disc Herniation and Degeneration
- Post-Operative Laminectomy
- Post-Operative Disectomy
- Spondylolisthesis

PART NO.	DESCRIPTION	SIZE
300626-40	Exos® FORM™ II 626	S/M
300626-60	Exos® FORM™ II 626	L/XL

ACCESSORIES

PART NO.	DESCRIPTION	SIZE
900-1-WINGS-40	Belt Wing Set	S/M
900-1-WINGS-60	Belt Wing Set	L/XL
900-1-BWING-40	Bridge Wing (Extension Belt; ~9.5" or 24.13 cm)	S/M
900-1-BWING-60	Bridge Wing (Extension Belt; ~9.5" or 24.13 cm)	L/XL
900-1-INSERT-40	Lordotic Inserts	S/M
900-1-INSERT-60	Lordotic Inserts	L/XL

See sizing availability and waist measurement on page 49.

EXOS®

EXOS® FORM™ II 623

The Exos® FORM™ II 623 helps provide superior stabilization of the sacroiliac (SI) joint through direct compression. The lacing fit system and the anterior panel help provide added support. Silicone grip strips prevent the brace from migrating.

PART NO.	DESCRIPTION	SIZE
300623-40	Exos® FORM™ II 623	S/M
300623-60	Exos® FORM™ II 623	L/XL

See sizing availability and waist measurement on page 49.



EXOS®

EXOS® FORM™ II 621 (Sacroiliac Belt)

The Exos® FORM™ II 621 helps provide stabilization of the sacroiliac (SI) joint through direct compression. Silicone grip strips help prevent the brace from migrating.

FEATURES & BENEFITS

- Diamond2 Grid™ construct
- Pull tab
- Adjustable belt wings
- Semi-universal sizing

Common Indications

- Sacroiliac Pain

PART NO.	DESCRIPTION	SIZE
300621-40	Exos® FORM™ II 621 (Sacroiliac Belt)	S/M
300621-60	Exos® FORM™ II 621 (Sacroiliac Belt)	L/XL

ACCESSORIES

PART NO.	DESCRIPTION	SIZE
900-JITT	SI Belt Pad Set	Universal

See sizing availability and waist measurement on page 49.



SIZES AVAILABLE (Waist Measurement)

SIZES	EXOS® FORM™ II 621	EXOS® FORM™ II 623	EXOS® FORM™ II 626	EXOS® FORM™ II 627	EXOS® FORM™ II 631	EXOS® FORM™ II 637
S/M	Less than 35" (89 cm)	Less than 35" (89 cm)	25"– 49" (63–125cm)	25"– 49" (63–125cm)	25"– 49" (63–125cm)	28"– 50" (71–127cm)
L/XL	36"– 55" (91–140 cm)	36"– 55" (91–140 cm)	49"– 60" (125–152cm)	49"– 60" (125–152cm)	49"– 60" (125–152cm)	51"– 61" (130–155cm)

DONJOY®

ISOFORM® – POSTURAL EXTENSION

Provides comfortable thoracic region stability with a telescoping malleable aluminum posterior support & adjustable shoulder straps for a customized fit

IDEAL FOR: suitable for people with thoracic spine conditions such as kyphosis, osteoporosis, acute pain, mechanical back pain, compression fractures, strain and mild scoliosis.

FEATURES & BENEFITS

- Removable semi-rigid anterior panel for additional trunk support
- Sternal Cross Strap secures the shoulder straps for a comfortable fit
- Adjustable backpack-style straps for easy donning and doffing
- HCPC: L0456 (CST) /L0457 (OTS)

PART NO.	DESCRIPTION	SIZE
11-1697-2	IsoFORM Postural Extension	S – M
11-1697-4	IsoFORM Postural Extension	L – XL

See sizing availability and waist measurement on page 53.



DONJOY®

ISOFORM® – TLSO

Provides trunk restriction and stability from T3-S1 in three planes of motion with its overlapping panel system; Anterior, Posterior and Lateral Extension panels and a telescoping aluminum sternal bar that is adjustable and malleable for a custom fit.

IDEAL FOR: Suitable for people with compression fractures of the thoracic spine, osteoporosis, Thoracic mechanical back pain and Kyphosis

FEATURES & BENEFITS

- Anterior panel - helps restrict flexion and trunk rotation and supports T3-S1
- Posterior panel – rigid paneling helps restrict extension, trunk rotation and supports T3-S1
- Lateral Extensions - Removable semi-rigid supports help reduce lateral movement
- Belt Wings – with removable semi-rigid paneling encompasses the torso for customizable support
- Easy to apply and remove with Pivoting Quick-release buckles
- Over-the shoulder or Underarm Strap configuration options
- HCPC: L0464

PART NO.	DESCRIPTION	SIZE
11-1698-2	IsoFORM™ TLSO	S – M
11-1698-4	IsoFORM™ TLSO	L – XL

See sizing availability and waist measurement on page 53.



IsoFORM™ - LSO+

Similar design as the LSO option with two lateral extension to help reduce lateral movement

IDEAL FOR: *Designed to support and stabilize the lower back and may be suitable for people with acute and chronic low back pain, lower back sprains or strains, osteoporosis and spondylolisthesis*

FEATURES & BENEFITS

- Posterior panel provides sagittal control and support from T9-S1
- Two removable lateral extensions to help reduce lateral movement
- Removable semi-rigid anterior panel for additional trunk support
- Dual pulley system provides independent top and bottom compression
- Donning mitt pocket assists with application
- Flexible pull tabs enhances ease of use with adjustable lace length
- Adjustable belt wing accommodates different shapes for tailored fit
- Optional hot/cold pack offers additional relief
- Semi-universal sizing comfortably fits waist sizes from 28-60" and up to 66"

PART NO.	DESCRIPTION	SIZE
11-1696-2	IsoFORM™ - LSO+	S - M
11-1696-4	IsoFORM™ - LSO+	L - XL

ACCESSORIES

PART NO.	DESCRIPTION
11-1699	Hot/Cold Pack Accessory

See sizing availability and waist measurement on page 53.



IsoFORM™ - LSO

Trunk stability with motion restriction and pain relief aid

IDEAL FOR: *Designed to support and stabilize the lower back and may be suitable for people with acute and chronic low back pain, lower back sprains or strains, osteoporosis and spondylolisthesis*

FEATURES & BENEFITS

- Posterior panel provides sagittal control and support from T9-S1
- Removable semi-rigid anterior panel offers additional trunk support
- Dual pulley system provides independent top and bottom compression
- Donning mitt pocket assists with application
- Flexible pull tabs enhance ease of use with adjustable lace length
- Adjustable belt wing accommodates different shapes for tailored fit
- Optional hot/cold pack offers additional relief
- Semi-universal sizing comfortably fits waist sizes from 28-60" and up to 66"

PART NO.	DESCRIPTION	SIZE
11-1695-2	IsoFORM™ - LSO	S - M
11-1695-4	IsoFORM™ - LSO	L - XL

ACCESSORIES

PART NO.	DESCRIPTION
11-1699	Hot/Cold Pack Accessory

See sizing availability and waist measurement on page 53.



IsoFORM™ - LO+

Similar design as the LO option with an anterior panel to help with more trunk support

IDEAL FOR: *Designed to support and stabilize the lower back and may be suitable for people with acute and chronic low back pain, lower back sprains or strains, osteoporosis and spondylolisthesis.*

FEATURES & BENEFITS

- Posterior panel provides sagittal control and support from L1-L5
- Removable semi-rigid anterior panel provides additional trunk support
- Dual pulley system provides independent top and bottom compression
- Donning mitt pocket assists with application
- Flexible pull tabs enhance ease of use with adjustable lace length
- Adjustable belt wing accommodates different shapes for tailored fit
- Optional hot/cold pack offers additional relief
- Semi-universal sizing comfortably fits waist sizes from 28-60" and up to 66"

PART NO.	DESCRIPTION	SIZE
11-1694-2	IsoFORM™ - LO+	S - M
11-1694-4	IsoFORM™ - LO+	L - XL

ACCESSORIES

PART NO.	DESCRIPTION
11-1699	Hot/Cold Pack Accessory

See sizing availability and waist measurement on page 53.

IsoFORM™ - LO

Low-profile design to help with minor lower back pain

IDEAL FOR: *Designed to support and stabilize the lower back and may be suitable for people with acute and chronic low back pain, lower back sprains or strains, osteoporosis and spondylolisthesis.*

FEATURES & BENEFITS

- Posterior panel provides sagittal control and support from L1-L5
- Dual pulley system provides independent top and bottom compression
- Donning mitt pocket assists with application
- Flexible pull tabs enhance ease of use with adjustable lace length feature
- Adjustable belt wing accommodates different shapes for a custom fit
- Optional hot/cold pack offers additional relief
- Semi-universal sizing comfortably fits waist sizes from 28-60" and up to 66"

PART NO.	DESCRIPTION	SIZE
11-1693-2	IsoFORM™ - LO	S - M
11-1693-4	IsoFORM™ - LO	L - XL

ACCESSORIES

PART NO.	DESCRIPTION
11-1699	Hot/Cold Pack Accessory

See sizing availability and waist measurement on page 53.

IsoFORM™ - SIO

Flexible, low-profile belt for SI stabilization

IDEAL FOR: Suitable for people with sacroiliac pain, dysfunction, lower back pain and sprains/strains.

FEATURES & BENEFITS

- Single flexible pull tab for ease of use with adjustable lace length
- Silicone grip banding helps prevent brace migration
- Donning mitt pocket assists with application
- Adjustable belt wing accommodates different shapes for a custom fit
- Semi-universal sizing comfortably fits waist sizes from 28-60" and up to 66"

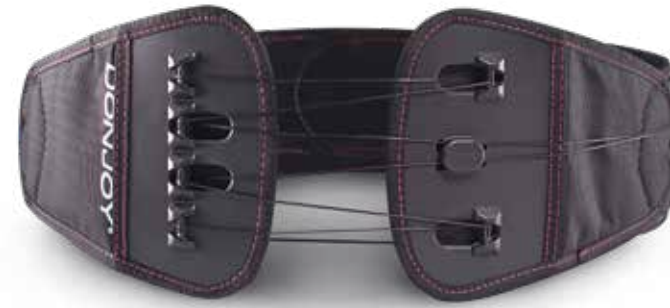

PART NO.	DESCRIPTION	SIZE
11-1692-2	IsoFORM™ - SIO	S - M
11-1692-4	IsoFORM™ - SIO	L - XL

See sizing availability and waist measurement on page 53.

SIZES AVAILABLE (Waist Measurement)

SIZES	IsoFORM™ POSTURAL EXTENSION	IsoFORM™ TLSO	IsoFORM™ LSO+/LSO	IsoFORM™ LO+/LO	IsoFORM™ SIO
S/M	28" - 48" (71-122cm)	28" - 48" (71-122cm)	Less than 35" (89 cm)	25" - 49" (63-125cm)	25" - 49" (63-125cm)
L/XL	48" - 60" (122-152cm)	48" - 60" (122-152cm)	36" - 55" (91-140 cm)	49" - 60" (125-152cm)	49" - 60" (125-152cm)



DonJoy® Back Brace II - TLSO

The DonJoy® Back Brace II has a rigid anterior panel and posterior panels to help restrict forward flexion and trunk rotation.

IDEAL FOR: Low Back Pain, Low Back Sprains/Strains, Lumbar Disc Displacement, Osteoporosis, Disc Herniation and Degeneration, Post-Operative Laminectomy, Post-Operative Disectomy, IDET Procedure, Spondylolisthesis, Post-Operative Fusion, Spinal Stenosis, Compression Fractures, and Scoliosis. Intended to aid acute pain relief by thoracic postural extension alignment, compression fractures of the thoracic spine, early onset through variable stages of osteoporosis, pre and post-surgical protocols, thoracic mechanical back pain and kyphosis.

FEATURES & BENEFITS

- Rigid anterior panel & posterior panels help restrict forward flexion and trunk rotation.
- Panels are easily removed and can be thermoformed for customized fit
- Telescoping sternal Y-Bar can be adjusted to desired height or locked into position. The alloy can be bent and custom fitted to the desired angle
- Quick release shoulder buckles allow for easy donning and doffing
- Features the patented Mechanical Advantage Pulley System

PART NO.	DESCRIPTION	SIZE
11-1585-x	DonJoy® Back Brace II - TLSO	S - XXL

Sizes Available

(Waist Measurement)

- x = 2 = S 30" - 35" (76-89 cm)
- x = 3 = M 35" - 40" (89-102 cm)
- x = 4 = L 40" - 45" (102-114 cm)
- x = 5 = XL 45" - 50" (114-127 cm)
- x = 6 = XXL 50" - 55" (127-140 cm)



PROCARE®

ComfortFORM™ Back

Overlapping, double pull straps help support the lumbar and abdominal area to help promote proper spinal alignment and help prevent and protect injuries including strains and sprains. Silicone gripper strips on either side of back pad help prevent migration. Support may be worn under or over clothing.

IDEAL FOR: Helping to prevent and protect injuries including strains and sprains; Aids in proper alignment while sitting and standing for prolonged periods.

PART NO.	WAIST MEASUREMENT	SIZE
79-89352	20" – 25"	XS
79-89353	25" – 30"	S
79-89355	30" – 34"	M
79-89357	34" – 38"	L
79-89358	38" – 42"	XL
79-89359	42" – 56"	XXL
79-89359-10	56" – 62"	XXXL



PROCARE®

Sacro-Lumbar Support w/Compression Straps

Low-profile 9" elastic support with double side pull compression straps. Neoprene posterior panel accommodates ComfortFORM™ Moldable Insert #79-89120. Foam lumbar pad is included with 79-8250x style. No stays.

IDEAL FOR: Helping to provide support and compression for strains, sprains of the low back and abdominal area.

PART NO.	WAIST MEASUREMENT	SIZE
79-82502	18" – 24"	XS
79-82503	24" – 33"	S
79-82505	33" – 39"	M
79-82507	39" – 45"	L
79-82508	45" – 53"	XL
79-82509	53" – 59"	2XL
79-82509-10	59" – 65"	3XL
79-82509-11	65" – 72"	4XL



PROCARE®

10" Double-Pull Sacro-Lumbar Support

Premium, all-elastic construction with compression straps. Four 9" posterior plastic stays to aid stability and support.

IDEAL FOR: Helping to provide support and compression for strains, sprains of the low back and abdominal area.

PART NO.	WAIST MEASUREMENT	SIZE
79-89003	31" – 34"	S
79-89005	35" – 38"	M
79-89006	36" – 42"	M/L
79-89007	39" – 42"	L
79-89008	43" – 46"	XL
79-89009	47" – 54"	XXL
79-89009-10	55" – 60"	XXXL



PROCARE®

Industrial Back Support

8" black, mesh back support with contact closures. Double-pull elastic compression suspenders. Choice between sewn-on or optional attachable shoulder suspension straps.

IDEAL FOR: Helping to prevent and protect back injuries.

PART NO.	WAIST MEASUREMENT	SIZE
BLACK WITHOUT SUSPENDERS		
79-89142	22" – 24"	XS
79-89083	24" – 30"	S
79-89085	30" – 36"	M
79-89087	36" – 42"	L
79-89088	42" – 50"	XL
79-89089	50" – 56"	XXL
79-89149L	56" – 64"	XXXL
79-89149X	64" – 72"	4XL
BLACK WITH SUSPENDERS		
79-89143	24" – 30"	S
79-89145	30" – 36"	M
79-89147	36" – 42"	L
79-89148	42" – 50"	XL
79-89149	50" – 56"	XXL



PROCARE®

Clinic Retention Support with Compression Straps

Foam/pile, with 9" panel elastic construction and double side pull elastic compression straps. Two sizes. Accommodates ComfortFORM™ moldable insert #79-89120.

IDEAL FOR: Helping to provide support and compression for strains, sprains of the low back and abdominal area.

PART NO.	WAIST MEASUREMENT	SIZE
79-89240	24" – 40"	S/M
79-89241	40" – 54"	L/XL



PROCARE®

Criss-Cross Support with Compression Straps

10" elastic, criss-cross support with compression straps. Four 9" stays—two aluminum that can be easily formed to help ensure proper support and two plastic to maintain position of support.

IDEAL FOR: Helping to provide support and compression for strains, sprains of the low back and abdominal area.

PART NO.	WAIST MEASUREMENT	SIZE
79-89183	24" – 30"	S
79-89185	30" – 36"	M
79-89187	36" – 42"	L
79-89188	42" – 48"	XL
79-89189	48" – 52"	2XL



PROCARE®

Maternity Belt

8" plush, elastic belt helps relieve discomfort of lower abdomen and back during all stages of pregnancy. Abdominal strap supports stomach while elastic back helps provide compression and support for lumbar area. Optional 8" ComfortFORM™ moldable back insert #79-89120 provides additional support.

IDEAL FOR: Helping relieve lower back discomfort during pregnancy.

PART NO.	HIP MEASUREMENT*	SIZE
79-89293	32" – 42"	S
79-89295	42" – 52"	M
79-89297	52" – 62"	L
79-89298	62" – 72"	XL

*Measurement taken during pregnancy.



PROCARE®

XTEND 174 - Adult

The ProCare® XTEND 174 cervical collar helps provide substantial motion restriction while helping to minimize painful pressure points that can lead to skin maceration and/or breakdown. Removable, open cell foam padding wicks moisture away from the skin to help promote proper patient hygiene and enhanced comfort while aiding in minimizing skin irritation. X-ray, CT, and MRI lucent.

IDEAL FOR: Aiding in motion control of cervical spine flexion, extension and rotation to assist in patient recovery

PART NO.	HEIGHT*	NECK CIRCUMFERENCE	SIZE
STANDARD COLLAR (Collar Only)			
79-83201	1"	10" – 20"	Super Short
79-83922	1.25"	8" – 14"	XSmall
79-83203	2"	10" – 20"	Short
79-83205	2.5"	10" – 20"	Regular
79-83207	3"	10" – 20"	Tall
79-83208	1.75"	14" – 24"	Stout
STANDARD COLLAR (with Replacement Pads)			
79-83221	1"	10" – 20"	Super Short
79-83232	1.25"	8" – 14"	XSmall
79-83233	2"	10" – 20"	Short
79-83235	2.5"	10" – 20"	Regular
79-83237	3"	10" – 20"	Tall
79-83238	1.75"	14" – 24"	Stout
REPLACEMENT PADS ONLY			
79-83942			XSmall
79-83224			Standard
79-83225			Stout

*Height = measurement from sternal notch to chin.
**Data on file - TF-DJO-011-C Softgoods Head & Body



PROCARE®

XTEND 174 - Pediatric

Same design as the adult size but with kid-friendly design elements to help make wearing a cervical collar less intimidating.

IDEAL FOR: Aiding in motion control of cervical spine flexion, extension and rotation to assist in patient recovery.

PART NO.	AGE	HEIGHT*	NECK CIRC.	SIZE
PEDIATRIC COLLAR (Collar Only)				
79-83281	0-6 mo.			PED 0
79-83251	6 mo.-2 yrs.	1.125"	≤9"	PED 1
79-83252	2-6 yrs.	1.25"	8"-11"	PED 2
79-83202	6-12 yrs.	1.75"	9"-13"	PED 3
PEDIATRIC COLLAR (with Replacement Pads)				
79-83206	0-6 mo.			PED 0
79-83227	6 mo.-2 yrs.	1.125"	≤9"	PED 1
79-83228	2-6 yrs.	1.25"	8"-11"	PED 2
79-83222	6-12 yrs.	1.75"	9"-13"	PED 3
PEDIATRIC REPLACEMENT PAD SETS				
79-83972	0-6 mo.			PED 0
79-83253	6 mo.-2 yrs.	1.125"	≤9"	PED 1
79-83254	2-6 yrs.	1.25"	8"-11"	PED 2
79-83204	6-12 yrs.	1.75"	9"-13"	PED 3

*Height = measurement from sternal notch to chin.
**Data on file - TF-DJO-011-C Softgoods Head & Body



PROCARE®

Transitional 172 Cervical Collar - Adult

The ProCare® Transitional 172 Cervical Collars were designed to provide optimal support and comfort. The collar helps provide substantial motion restriction while helping to minimize painful pressure points that can lead to skin maceration and/or breakdown. Enhanced comfort using soft, breathable foam padding helps promote and encourage patient compliance. Removable, open cell foam pads wick moisture away from the skin to help promote proper patient hygiene and comfort while helping to minimize skin irritation. X-ray, CT and MRI lucent.

IDEAL FOR: Helping to restrict cervical spine flexion, extension and rotation to assist in patient recovery.

PART NO.	HEIGHT	NECK CIRCUMFERENCE	SIZE
ADULT SHORT (Collar Only)			
79-83283	2.25"	13" – 22"	
ADULT SHORT (with Replacement Pads)			
79-83363	2.25"	13" – 22"	
ADULT COLLAR (Collar Only)			
79-83285	3.0"	13" – 22"	Adult Regular
79-83287	3.75"	13" – 22"	Adult Tall
79-83288	4.5"	13" – 22"	Adult X-Tall
ADULT COLLAR (with Replacement Pads)			
79-83365	3.0"	13" – 22"	Adult Regular
79-83367	3.75"	13" – 22"	Adult Tall
79-83368	4.5"	13" – 22"	Adult X-Tall
ADULT COLLAR ACCESSORIES			
PART NO.	DESCRIPTION	SIZE	
79-83325	ACC Transitional 172 Collar Pad Set	Adult/Universal	

PROCARE®

Transitional 172 Cervical Collar - Pediatric

The ProCare® Transitional 172 Cervical Collars were designed to provide optimal support and comfort. The collar helps provide substantial motion restriction while helping to minimize painful pressure points that can lead to skin maceration and/or breakdown. Enhanced comfort using soft, breathable foam padding helps promote and encourage patient compliance. Removable, open cell foam pads wick moisture away from the skin to help promote proper patient hygiene and comfort while helping to minimize skin irritation. X-ray, CT and MRI lucent.

PART NO.	AGE	HEIGHT	NECK CIRC.	SIZE
PEDIATRIC COLLAR (Collar Only)				
79-83272	1-18 mo.	.75"	8" – 12"	PED-1, Infant Short
79-83273	9-24 mo.	1.25"	11" – 13"	PED-2, Infant
79-83275	1-3 yrs.	2.0"	11.5" – 14"	PED-3, Child Toddler
79-83277	2-5 yrs.	2.25"	12" – 14.5"	PED-4, Child Short
79-83278	3-6 yrs.	2.50"	13" – 16"	PED-5, Child Regular
PEDIATRIC COLLAR (with Replacement Pads)				
79-83351	1-18 mo.	3.0"	8" – 12"	Adult Regular
79-83352	9-24 mo.	3.75"	11" – 13"	Adult Tall
79-83353	1-3 yrs.	4.5"	11.5" – 14"	Adult X-Tall
79-83354	2-5 yrs.		12" – 14.5"	
79-83355	3-6 yrs.		13" – 16"	
ACCESSORIES				
PART NO.	DESCRIPTION	SIZE		
79-83214	ACC Transitional 172 Posterior Panel	PED-1/PED-2/ PED-1/2, Infant		



Vista® TX™ Collar

Vista® TX™ encompasses all of the features and benefits of the Vista® collar, but with a thoracic extension. Removable, foam laminated pads wick away moisture to help ensure proper patient hygiene and comfort helps to prevent skin irritation. X-ray, CT and MRI lucent.

IDEAL FOR: Aiding in motion control of cervical spine flexion, extension and rotation to assist in patient recovery.

PART NO.	NECK CIRCUMFERENCE	SIZE
COLLAR ONLY		
79-83390	13" - 19"	Adult/Universal
COLLAR (With Replacement Pads)		
79-83360	13" - 19"	Adult/Universal
ACCESSORIES		
PART NO.	DESCRIPTION	SIZE
79-83372	Vista® TX Repl. Pad Set Adult	Adult/Universal
79-83377	Back Only Adult	



Vista® Collar

Innovative height adjustment technology offers six (6) collars in one. Two-piece polyethylene design enhances patient comfort and is easily adjusted with contact closure tabs. Anterior and posterior flex tabs on the front and back panels help provide improved rigidity and durability. The large trachea opening helps provide functional access for the airway management and other essential procedures. Removable, foam laminated pads wick away moisture to help promote proper patient hygiene and comfort while helping to prevent skin irritation. X-ray, CT and MRI lucent.

IDEAL FOR: Aiding in motion control of cervical spine flexion, extension and rotation to assist in patient recovery.

PART NO.	NECK CIRCUMFERENCE	SIZE
COLLAR ONLY		
79-83370	13" - 19"	Adult/Universal
COLLAR (With Replacement Pads)		
79-83380	13" - 19"	Adult/Universal
ACCESSORIES		
PART NO.	DESCRIPTION	SIZE
79-83371	Vista® TX Repl. Pad Set Adult	Adult Universal
79-83377	Back Only Adult	



One-Piece Collar

One-piece injection molded collar provides proper support and helps restrict cervical spine flexion, extension and rotation to assist in patient recovery following trauma. Constructed with durable high density polyethylene lined with a soft, closed cell foam for patient comfort. Both universal sizes have multiple heights to fit most adults and pediatrics. Oversized trachea opening helps provide quick access to carotid pulse monitoring and emergency tracheotomies. Stacks flat to preserve space and is X-ray, CT and MRI lucent.

IDEAL FOR: Helping with cervical spine immobilization and extraction.

PART NO.	HEIGHT ADJ.*	NECK CIRC.	SIZE
79-83130	1.5", 1.75", 2"	8" - 18"	Pediatric
79-83131	1.75", 2.5", 3", 3.5"	11" - 23"	Adult

*Height = measurement from sternal notch to chin.



Universal Clinic Collar

Medium-density foam collar helps provide consistent fit and support. Fits a wide range of neck sizes. Additional stockinette cover provided to aid better patient hygiene.

IDEAL FOR: Supporting the cervical spine in neutral position.

PART NO.	HEIGHT	LENGTH	SIZE
79-83520	2.5"	24"	Universal
79-83500	3"	24"	Universal
79-83510	4"	24"	Universal



PROCARE®

Form Fit™ Cervical Collar

Firm or medium-density foam collar helps support cervical spine in neutral position. Contour design for use in either flexed or extended position. Cotton stockinette cover to aid better patient hygiene.

IDEAL FOR: *Helping with post-operative rehabilitation; cervical sprains and strains.*

PART NO.	H* XL	CIRCUMFERENCE	SIZE
FIRM DENSITY			
79-83003	3" x 18.5"	11" – 16"	S
79-83004	3" x 22"	15" – 20"	S/Long
79-83005	4" x 20"	13" – 18"	M
79-83006	4" x 23"	16" – 21"	M/Long
79-83007	4.5" x 22.5"	15" – 20"	L
79-83008	4.5" x 24"	16" – 22"	XL
MEDIUM DENSITY			
79-83011	2" x 14"	7" – 12"	Ped./2XS
79-83012	2" x 16.5"	9" – 13"	XS
79-83013	3" x 18.5"	11" – 16"	S
79-83014	3" x 22"	15" – 20"	S/Long
79-83015	4" x 20"	13" – 18"	M
79-83016	4" x 23"	16" – 21"	M/Long
79-83017	4.5" x 22.5"	15" – 20"	L
79-83018	4.5" x 24"	16" – 22"	XL
79-83019	2" x 24"	17" – 22"	Long/Nar.

*Height = measurement from sternal notch to chin.



PROCARE®

California Tracheotomy Collar

Pre-formed molded foam tracheotomy collar helps provide support for both extrication and rehabilitation. Two-piece polyethylene foam lamination. Collar maintains head in neutral position and helps support occipital and mandibular areas. Available in four (4) heights. Collar can be incorporated into a plaster body jacket.

IDEAL FOR: *Helping with cervical spine immobilization and extraction.*

PART NO.	SIZE
HEIGHT* 2.5"	
79-83122	Ped./XS
79-83123	S
79-83125	M
79-83127	L
HEIGHT* 3.25"	
79-83133	S
79-83135	M
79-83137	L
HEIGHT* 4.25"	
79-83143	S
79-83145	M
79-83147	L
HEIGHT* 5.25"	
79-83153	S
79-83155	M
79-83157	L

Sizes Available

*Height = measurement from sternal notch to chin.
XS = 7" – 10"; S = 10" – 13"; M = 13" – 16"; L = 16" – 19".



KNEE & HIP

DonJoy® A22® Custom Knee Brace

Performing at the highest level is a consistent goal among athletes of all ages, abilities, shapes and sizes. Knee injuries don't have to compromise the capacity or desire to perform. For decades, DonJoy has pioneered solutions to help clinicians treat active patients. That tradition of innovation continues with A22®, the next generation of custom ACL knee bracing by DonJoy. The world's first titanium brace helps strike the balance of weight, strength and profile needed when patients return to activity. Aerodynamic integration reduces overall profile which helps facilitate comfort, speed and cadence. When performance is essential, A22® is Reinventing Confidence. Each A22® is custom-made. Measurements taken with CCMi Mark III™ *A22® Warranty - 5 years (Performance & Active Levels) 6 months (collision sports).

SIZE	THIGH	CALF
Minimum	15.5"	12.125"
Maximum	29"	19.5"

ACCESSORIES

PART NO.	DESCRIPTION	SIZE
25-5265	A22® Gel Condyle Pads (Pair)	Universal
25-5261-x-06000	A22® Suspension Sleeve	S-XXL
11-0075-x-00000	Lycra™** Suspension Sleeve	S-XXL
11-0122-x	Neoprene Suspension Sleeve	XS-XXL

*Owned by INVISTA NORTH AMERICA S.A.R.L.

A22® Sleeve Sizing

x-2 = S 15.5" - 18.5" (39 - 47 cm) x-5 = XL 23.5" - 26" (59.5 - 67.25 cm)
 x-3 = M 18.5" - 21" (47 - 53 cm) x-6 = XL 26.5" - 29.5" (67.25 - 75 cm)
 x-4 = L 21" - 23.5" (53 - 60 cm)

ENHANCED PERFORMANCE MANAGEMENT*

Uncompromised engineering delivers the world's first titanium brace helping to strike the balance of weight, strength and profile.

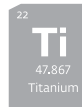

ACCELERATED COMFORT

Cushioning cells help absorb shock, help promote stability and proper fit.

FREEDOM TO PERFORM

Aerodynamic integration reduces overall profile which helps facilitate comfort, speed and cadence.

ENVIRONMENTAL PROTECTION

Anti-microbial coating helps neutralize odor while increasing comfort and soft goods longevity.



REINVENTING CONFIDENCE

*A22® is a custom made knee brace.



DonJoy® Defiance® & Defiance® III

The Defiance® III is DonJoy's flagship custom knee ligament brace, offering a custom fit for extreme, water, contact and non-contact sports. The brace features the clinically-proven 4-Points-of-Leverage System™ and offers a custom-made fit for every athlete, from weekend warriors to elite athletes. Defiance III is the strongest of DonJoy's functional knee braces. The custom, carbon fiber composite is lightweight and the low-profile design fits comfortably under clothing. Indications include support help for: hyperextension, moderate to severe ACL or PCL instabilities, ACL/PCL instabilities combined (CI), MCL/LCL instabilities, ACL or PCL reconstructions, prophylactic use. Female Fource is an advanced custom knee ligament brace designed specifically for females. Each Defiance III is custom made.

FEATURES & BENEFITS

- Clinically-proven 4-Points-of-Leverage System* Data on file.
- Backed by DonJoy's Knee Protection Program
- Custom fabricated
- Strong, lightweight carbon composite frame
- Swooping Thigh Cuff for inner thigh clearance and bilateral brace use
- Custom Graphics Kit (Female Fource only)
- Female Fource only offered with FourcePoint hinge
- 24 hour turnaround time

OPTIONS

- Patented clinically-proven FourcePoint™ hinge technology (stop kit not included)
- Over 40 custom frame colors and graphics
- Defiance III Extra includes reinforced carbon composite frame
- PowerCaps—metal strap tab caps (recommended for contact sports)
- High strength stainless steel gears (recommended for contact sports)
- ACL, PCL, or Combined Instability (CI) strap configurations
- Standard or short frames available
- Logo included

SIZE	THIGH	CALF
Minimum	12.5" (31.8 cm)	10.25" (26 cm)
Maximum	38.125" (97 cm)	26.25" (66.5 cm)

ACCESSORIES

PART NO.	DESCRIPTION	SIZE
11-0075-x-00000	Lycra®** Suspension Sleeve	S-XXL
11-0122-x	Neoprene Suspension Sleeve	XS-XXL
11-1006-x-06000	Impact Guard	S-XXL
11-1367-9-06000	Calf Pinch Guard	Universal
11-0398-9-00000	Full Extension Stop	Universal
25-0422-0-00000	Flexion / Extension Stop Kit	Universal
11-0103-x-06000	Sports Brace Cover (Short)	S-XXL
11-0016-x-06000	Sports Brace Cover (Standard)	S-XXL
	Suede Strap Pad Kit	Universal
	Suede Liner Kit	Universal
	Chamois Strap Pad Kit	Universal
	Chamois Liner Kit	Universal
25-1923-0-06000	Air Condyle Kit	Universal
25-1480-0-00000	Brace Bag	Universal
11-1525-x	Tru-Pull® Advance Attachment	XS-XXXL
11-1415	Sili-Grip Strap Pad Kit	Universal
11-0543-x-06000	Neoprene Suspension Strap Kit	XS-XXL

Measurements taken with CCMi Mark III™ or casted in weight bearing.



HINGE OPTIONS



STANDARD - Polyaxial

DROP LOCK - Locking



FOURCEPOINT - Dampening

OA - Unloading

DonJoy® Defiance® & Defiance® III – Color Availability

A CUSTOM BRACE MADE JUST FOR YOU,
IN A COLOR THAT MAKES IT ALL YOURS.

DonJoy® Defiance® custom-made braces are built precisely for the way you play. Our specially trained bracing experts personally measure and fit you for an individualized brace made specifically to your needs.

No other brace fits exactly like your Defiance—or looks like it. Defiance braces are available in more than 30 custom colors and designs, so your brace is personalized inside and out.

Solid neutrals, mattes or metallics, vibrant glossy colors or fierce patterns—it's your call.

Choose the world's leading custom knee brace, and make it your own.



Powder Gloss Seafoam Gloss Emerald Gloss Metallic Forest Gloss Metallic Gold Gloss Volt Gloss



Crimson Gloss Grape Gloss Velvet Gloss



Olive Drab Green Matte Desert Tan Matte



Black Gloss Black Matte Metallic Black Gloss Metallic Gunmetal Gloss Metallic Silver Gloss Smoke Matte



White Gloss Metallic White Gloss Bright Blue Gloss Metallic Bright Blue Gloss Navy Gloss Metallic Navy Gloss



Bumble Gloss Safety Gloss True Red Gloss Metallic True Red Gloss Fuchsia Gloss Cotton Candy Gloss



Flat Dark Earth Matte



Stars & Stripes Gloss

DonJoy® CCMi Mark III™ – Custom Measurement Device

The Custom Contour Measuring Instrument (CCMI) features a sleek design to measure custom DonJoy® Defiance® and Defiance® III braces. The device helps take into account fourteen separate anatomical reference points from the patient's leg, indicating thigh and calf circumference, thigh and calf contours, as well as knee width and varus/valgus. A retractable tape measure helps ensure quick and accurate measurement. The CCMi has standard and short brace measuring options and is easy to use, with collapsible thigh and calf contour gauges.

FEATURES & BENEFITS

- Sleek design to help determine leg contour measurements for the construction of a DonJoy® custom brace
- Retractable tape measures for quick and accurate measurements
- Standard and Short brace measuring options
- Easy to use and collapsible thigh and calf contour gauges

PART NO.	CUSTOM BRACE COMPATIBILITY
11-0183	Defiance III, Defiance III Female Fource, Defiance, Adjustable OA Defiance

ACCESSORIES

PART NO.	DESCRIPTION
11-0025	Replacement Tape Module



DonJoy® Armor™

The Armor™ FourcePoint™ is DonJoy's strongest prefabricated knee ligament brace. It is ideally suited for extreme and contact sports. The strong, aircraft-grade aluminum frame helps provide strength and confidence to aid for athletes who demand a knee brace that provides protection. Swooping thigh cuff helps allow inner thigh clearance and bilateral use. Indications include support for mild to severe ACL, PCL, MCL and LCL instabilities.

FEATURES & BENEFITS

- Clinically-proven 4-Points-of-Leverage System™
- Backed by DonJoy's Knee Protection Program, an industry first for prefabricated bracing (FourcePoint™ version only)
- Swooping Thigh Cuff for inner thigh clearance and bilateral brace use
- Strong aircraft grade aluminum frame (0.125" thick)
- 1 year warranty on frame and hinges

OPTIONS

- ACL, PCL, or Combined Instability (CI) strap configurations
- Standard or short frames available
- Logo included

ARMOR ACTION

PART NO.	LIGAMENT	HINGE	CALF LGTH.	LEG
11-1440-x	ACL	FourcePoint™	Short	Right
11-1441-x	ACL	FourcePoint™	Short	Left
11-1442-x	ACL	FourcePoint™	Standard	Right
11-1443-x	ACL	FourcePoint™	Standard	Left
11-1004-x-26000	ACL	Standard	Short	Right
11-1005-x-26000	ACL	Standard	Short	Left
11-1444-x	ACL	Standard	Standard	Right
11-1445-x	ACL	Standard	Standard	Left
11-1029-x-26000	CI	Standard	Short	Right
11-1030-x-26000	CI	Standard	Short	Left
11-1447-x	CI	Standard	Standard	Right
11-1448-x	CI	Standard	Standard	Left

ACCESSORIES

PART NO.	DESCRIPTION	SIZE
11-0075-x-00000	Lycra® Suspension Sleeve	S-XXL
11-0122-x	Neoprene Suspension Sleeve	XS-XXL
11-1006-x-06000	Impact Guard	S-XXL
11-1095-9-06000	Calf Pinch Guard	Universal
11-0956-0-06000	Condyle Pad	Universal
11-0398-9-00000	Full Extension Stop	Universal
25-0422-0-00000	Flexion / Extension Stop Kit	Universal
25-2428	Mesh Brace Bag	Universal
11-0016-x-06000	Sports Brace Cover (Standard)	S-XXL
11-1525-x	Tru-Pull® Advance Attachment	XS-XXXL
11-1415	Siti-Grip Strap Pad Kit	Universal
11-0543-x-06000	Neoprene Suspension Strap Kit	XS-XXL

Sizes available – page 74.

DonJoy® FULLFORCE™

FULLFORCE™ combines DonJoy's proven 4-Points-of-Leverage System™ with patented FourcePoint™ hinge technology, clinically-proven solutions available to help protect the ACL^{5,6}. Created for all activity levels, FULLFORCE™ is sleek, low profile and exceptionally lightweight, making it a great go-to prefabricated brace for competitive and recreational athletes of all kinds.

FEATURES & BENEFITS

- Clinically-proven 4-Points-of-Leverage System™
- Backed by DonJoy's Knee Protection Program, an industry first for prefabricated bracing
- Internally mounted swiveling strap tabs help accommodate leg movement
- Swooping Thigh Cuff to aid inner thigh clearance and bilateral brace use
- Strong, lightweight aircraft grade aluminum frame
- 1 year warranty on frame and hinges
- Logo included

PART NO.	LIGAMENT	HINGE	CALF LENGTH	LEG
11-0258-x	ACL	FourcePoint™	Standard	Right
11-0259-x	ACL	FourcePoint™	Standard	Left
11-3220-x	ACL	FourcePoint™	Short	Right
11-3221-x	ACL	FourcePoint™	Short	Left
11-0264-x	CI	FourcePoint™	Standard	Right
11-0265-x	CI	FourcePoint™	Standard	Left
11-3222-x	CI	FourcePoint™	Short	Right
11-3223-x	CI	FourcePoint™	Short	Left

ACCESSORIES

PART NO.	DESCRIPTION	SIZE
11-0075-x-00000	Lycra® Suspension Sleeve	S-XXL
11-0122-x	Neoprene Suspension Sleeve	XS-XXL
11-1006-x-06000	Impact Guard	S-XXL
11-1095-9-06000	Calf Pinch Guard	Universal
11-0956-0-06000	Condyle Pad	Universal
11-0398-9-00000	Full Extension Stop	Universal
25-0422-0-00000	Flexion / Extension Stop Kit	Universal
25-2428	Mesh Brace Bag	Universal
11-0016-x-06000	Sports Brace Cover (Standard)	S-XXL
11-1525-x	Tru-Pull® Advance Attachment	XS-XXXL
11-1415	Sili-Grip Strap Pad Kit	Universal
11-0543-x-06000	Neoprene Suspension Strap Kit	XS-XXL

Sizes available – page 74.



Renegade™

Renegade™, complements our extraordinary line of knee ligament braces, dispenses trusted technology and is clinically supported. Indications: helps provide support to aid moderate to severe knee instability, hyperextension, ACL injuries and reconstructions, MCL/LCL instabilities or prophylactic use.

FEATURES & BENEFITS

- Comfort Zone – Ultra soft suede liners and pads help encourage comfortable movement
- Pressure Relief – Tapered tibia padding helps reduce pressure on patellar tendon
- Strapped In – Molded tabs (x5) help provide additional strap security
- Proven Protection – 4 Points-of-Leverage dynamic frame design helps provide significant strain reduction on the ACL
- Visual Excellence – Color scheme leaves a favorable impression

PART NO.	LIGAMENT	CALF LENGTH	LEG
11-0890-x	ACL	Standard	Left
11-0891-x	ACL	Standard	Right
11-0845-x	ACL	Short	Right
11-0846-x	ACL	Short	Left
11-0905-x	CI	Standard	Right
11-0906-x	CI	Standard	Left
11-0907-x	CI	Short	Right
11-0908-x	CI	Short	Left

Sizes available – page 74.

ACCESSORIES

PART NO.	DESCRIPTION	SIZE
11-0075-x-00000	Lycra® Suspension Sleeve	S-XXL
11-0122-x	Neoprene Suspension Sleeve	XS-XXL
11-1006-x-06000	Impact Guard	S-XXL
11-1095-9-06000	Calf Pinch Guard	Universal
11-0956-0-06000	Condyle Pad	Universal
11-0398-9-00000	Full Extension Stop	Universal
25-0422-0-00000	Flexion / Extension Stop Kit	Universal
25-2428	Mesh Brace Bag	Universal
11-0016-x-06000	Sports Brace Cover (Standard)	S-XXL
11-1525-x	Tru-Pull® Advance Attachment	XS-XXXL
11-1415	Sili-Grip Strap Pad Kit	Universal
11-0543-x-06000	Neoprene Suspension Strap Kit	XS-XXL

Sizes available – page 74.

DonJoy® Playmaker™ II

Even mild ligament strains can bring activity levels to a halt. Playmaker II™ helps provide the stability needed and comfort required to help empower movement. DonJoy® has taken the reliable Playmaker brace and enhanced it with Hi10® (high tenacity nylon/spandex fabric) offering comfort and fit. The advanced spacer fabric on the front and back helps promote a “cool” environment for activities on all levels. This brace continues the use of DonJoy’s proven DIII hinge bringing a custom design to help manage ROM options. New molded strap tabs allow for quick and easy adjustments to help deliver a secure, comfortable fit.

FEATURES & BENEFITS

- *Immeasurable Comfort – Hi10® (high tenacity nylon/spandex fabric) offers comfort and fit*
- *ROM – DonJoy’s proven DIII hinge brings a custom design to help manage ROM options*
- *Trusted Brand – As the market leader for over 30 years, Playmaker II is yet another installment of a proven and trusted brand*
- *“Cooler” Experience – Advanced spacer fabric helps promote a “cool” environment for activities on all levels*
- *Just Plain “Easy” – Molded strap tabs allow quick and easy strap adjustments to help deliver a secure and comfortable fit*

PART NO.	DESCRIPTION	SIZE
11-3495-x	Playmaker II, Spacer	XS-XXXL
11-3499-x	Playmaker II, Spacer, Patella Donut	XS-XXXL
11-3497-x	Playmaker II, Spacer, Wrap	XS-XXXL
11-3500-x	Playmaker II, Neoprene	XS-XXXL
11-3502-x	Playmaker II, Neoprene, Wrap	XS-XXXL
11-3503-x	Playmaker II, Neoprene, Patella Donut	XS-XXXL

Sizes available – page 74.



DonJoy® Playmaker™ II FP

Knee injuries can stop patients, but the DonJoy® Playmaker II FourcePoint™ can help to prevent injury or re-injury and keep them moving. Playmaker II FourcePoint™, engineered by DonJoy, increases flexion angles and helps to reduce the risk of ACL injury. Immeasurable Comfort is delivered through Hi10®, a high-tenacity Nylon/spandex fabric, for comfort and fit. Advanced spacer fabric helps promote a “cool” environment. So patients can go ahead and say it; I can recover. I can train. I can play.

FEATURES & BENEFITS

- *Immeasurable Comfort – Hi10® (high tenacity nylon/spandex fabric - posterior) offers comfort and fit*
- *Just Plain “Easy” – Molded strap tabs allow quick and easy strap adjustments to help deliver a secure and comfortable fit*
- *“Cooler” Experience – Advanced spacer fabric helps promote a “cool” environment for activities on all levels*

PART NO.	DESCRIPTION	SIZE
11-3504-x	Playmaker II FP™	XS-XXXL

Sizes available – page 74.



DonJoy® Hinged Knee

The Drytex® Hinged Knee, designed to aid mild to moderate medial lateral control, is a neoprene alternative constructed of a unique nylon core and polyester Lycra® fabric that aids in airflow. This fabric helps compression and support, yet allows for breathability. Ideal for patients who have allergies or irritations to neoprene or live in warm weather climates.

FEATURES & BENEFITS

- *Warm and compressive Neoprene or cool and breathable Drytex® construction*
- *Sleeve or Wraparound styles for optimal fit and comfort*

PART NO.	HINGE	STYLE	MATERIAL
11-2006-x	Standard	Sleeve w/Horseshoe Buttress	Neoprene
11-2007-x	Standard	Sleeve with Popliteal Cutout & Horseshoe Buttress	Neoprene
11-2008-x	Standard	Wraparound	Neoprene
11-2009-x	Standard	Wraparound with Popliteal Cutout	Neoprene
11-0555-x*	Standard	Sleeve	Drytex®
11-0556-x*	Standard	Sleeve with Popliteal Cutout	Drytex®
11-2010-x	Standard	Sleeve with Horseshoe Buttress	Drytex®
11-2011-x	Standard	Sleeve with Popliteal Cutout & Horseshoe Buttress	Drytex®
11-2012-x	Standard	Wraparound	Drytex®
11-2013-x	Standard	Wraparound with Popliteal Cutout	Drytex®

*XS – XXL only.

ACCESSORIES

PART NO.	DESCRIPTION	SIZE
25-0422-0-00000	Flexion / Extension Stop Kit	Universal

Economy Hinged Knee

Cool and breathable Drytex® construction Sleeve or wraparound styles for optimal fit and comfort. Encased hinges with aluminum uprights can be removed to wash soft goods. Popliteal cutout for improved fit and comfort.

PART NO.	STYLE
11-0670-x	Sleeve
11-0671-x	Sleeve with Popliteal Cutout
11-0672-x	Wraparound
11-0673-x	Wraparound with Popliteal Cutout

Sizes Available – Prefabricated Knee Bracing

Measurements taken 6" above (thigh) or 6" below (calf) mid-patella.

Size	Thigh	Knee Center	Calf
x = 1 = XS	13"-15.5" (33-39 cm)	12"-13" (30.5-33 cm)	10"-12" (25.5-30.5 cm)
x = 2 = S	15.5"-18.5" (39-47 cm)	13"-14" (33-35.5 cm)	12"-14" (30.5-35.5 cm)
x = 3 = M	18.5"-21" (47-53.25 cm)	14"-15" (35.5-38 cm)	14"-16" (35.5-40.5 cm)
x = 4 = L	21"-23.5" (53.25-59.5 cm)	15"-17" (38-43 cm)	16"-18" (40.5-47 cm)
x = 5 = XL	23.5"-26.5" (59.5-67.25 cm)	17"-19" (43-48.25 cm)	18"-20" (47-50.75 cm)
x = 6 = XXL	26.5"-29.5" (67.25-75 cm)	19"-21" (48.25-53.25 cm)	20"-22" (50.75-56 cm)
x = 7 = XXXL	29.5"-32" (75-81.25 cm)	21"-23" (56-61 cm)	22"-24" (53.25-58.5 cm)

ACTION™ Neoprene Brace/Wrap - 1/8"

Available in black 1/8" neoprene only. Front opening for easy on/off and custom fitting. Dual axis motion control hinges help provide convenient dial-in adjustments with flexion/extension stops at 0°, 15°, 30°, 60° and 90°. Fully adjustable superior/inferior contact closure straps. Available in 13" or 17" length.

IDEAL FOR: Mild to moderate ACL/PCL sprains; osteoarthritis, collateral ligament sprains and strains.

PART NO. 13"	PART NO. 17"	CIRCUMFERENCE*	SIZE
79-94402	79-94412	13.5" - 15.5"	XS
79-94403	79-94413	15.5" - 18"	S
79-94405	79-94415	18" - 20.5"	M
79-94407	79-94417	20.5" - 23"	L
79-94408	79-94418	23" - 25.5"	XL
79-94409	79-94419	25.5" - 28"	XXL

*Measurement taken 6" above mid-patella.



Reddie™ Brace

1/8" neoprene wraparound configuration and strap tabs provide ease of application. Posterior strap adjustment allows for one-time adjustment and proper positioning of hinges. Removable dual-axis, polycentric hinges help provide medial/lateral support. Available with open popliteal only.

IDEAL FOR: Mild MCL and/or LCL sprains, mild arthritis, post arthroscopic meniscectomy, or mild global instabilities.

PART NO.	CIRCUMFERENCE*	SIZE
79-82392	13.5" - 15.5"	XS
79-82393	15.5" - 18"	S
79-82395	18" - 20.5"	M
79-82397	20.5" - 23"	L
79-82398	23" - 25.5"	XL
79-82399	25.5" - 28"	XXL
79-82399-10	28" - 30.5"	XXXL

*Measurement taken 6" above mid-patella.



Hinged Knee Support

Compressive neoprene knee support is available with and without buttress. Universal buttress may be adjusted to aid medial, lateral, inferior, or superior patella stabilization. Sturdy, removable dual axis hinges and superior/inferior contact closure straps help provide medial/lateral ligament support.

IDEAL FOR: Moderate medial/lateral knee instability, mild ACL/PCL sprain, osteoarthritis, patellofemoral dysfunction.

3/16" WITH OPEN POPLITEAL

PART NO.	CIRCUMFERENCE*	SIZE
79-82152	13.5" - 15.5"	XS
79-82153	15.5" - 18"	S
79-82155	18" - 20.5"	M
79-82157	20.5" - 23"	L
79-82158	23" - 25.5"	XL
79-82159	25.5" - 28"	XXL
79-82159-10	28" - 30.5"	XXXL
79-82739-11	30.5" - 33"	4XL

3/8" WITH REINFORCED PAD

79-82162	13.5" - 15.5"	XS
79-82163	15.5" - 18"	S
79-82165	18" - 20.5"	M
79-82167	20.5" - 23"	L
79-82168	23" - 25.5"	XL
79-82169	25.5" - 28"	XXL
79-82739-10	28" - 30.5"	XXXL

*Measurement taken 6" above mid-patella.

3/8" WITH UNIVERSAL BUTTRESS

PART NO.	CIRCUMFERENCE*	SIZE
79-82732	13.5" - 15.5"	XS
79-82733	15.5" - 18"	S
79-82735	18" - 20.5"	M
79-82737	20.5" - 23"	L
79-82739	25.5" - 28"	XXL

3/8" WITH OPEN POPLITEAL

79-82742	13.5" - 15.5"	XS
79-82743	15.5" - 18"	S
79-82745	18" - 20.5"	M
79-82747	20.5" - 23"	L
79-82749	25.5" - 28"	XXL

*Measurement taken 6" above mid-patella.

DonJoy® Custom Adjustable OA Defiance®

The OA Defiance is DonJoy's premier custom OA product. It is designed for the active OA patient, is extremely lightweight, and provides durable support to aid moderate to severe levels of osteoarthritis. The 4-Points-of-Leverage™ System helps provide ligament stability, with 1° to 7° of correction built into a strong, lightweight carbon composite frame. The bilateral hinge bars offer support to aid ligament instabilities and work in conjunction with a patented telescoping condyle pad which helps put the load control in the hands of the patient. Offered with 24-hour turnaround time.

FEATURES & BENEFITS

- 4-Points-of-Leverage™ System pioneered by DonJoy helps provide ligament stability
- 1° to 7° of correction built into a strong, lightweight, carbon composite frame (3° is recommended)
- Patient controlled Telescoping Condyle Pad is designed to (up to 3° of additional correction) helps shift compressive knee joint forces from the degenerative area to the healthy compartment
- 24 hour turnaround time

OPTIONS

- Over 40 custom frame colors and graphics. See page 67-68 for further details
- Swooping Thigh cuff for inner thigh clearance and bilateral brace use
- Swiveling Strap Tabs to help accommodate leg movement
- Reinforced carbon composite frame ACL, PCL, or Combined Instability (CI) strap configurations

Sizing

Every OA DEFIANCE® is custom fabricated with a 24 hour turnaround time using either DonJoy's CCMI Mark III™ measuring device or a cast mold. See page 69 for further detail on CCMI Mark III.

SIZE	THIGH CIRCUMFERENCE	CALF CIRCUMFERENCE
Minimum	12.5" (31.8 cm)	10.25" (26 cm)
Maximum	38.125" (97 cm)	26.25" (66.5 cm)

BRACE LENGTH	PATIENT HEIGHT
Standard Calf	5'4" or taller (163 cm or taller)
Short Calf	5'4" or shorter (163 cm or shorter)

ACCESSORIES

PART NO.	DESCRIPTION	SIZE
11-0075-x-00000	Lycra® Suspension Sleeve	S-XXL
11-0122-x	Neoprene Suspension Sleeve	XS-XXL
11-0016-x-06000	Brace Cover (standard)	S-XXL
11-0103-x-06000	Brace Cover (short)	S-XXL
11-1525-x	Tru-Pull® Advanced Patellofemoral Attachment	XS-XXXL
11-0398-9-00000	Full Extension Stop	Universal
11-0400-9-00000	Pneumatic Condyle Pad	Universal
25-1923-0-06000	Air Condyle Pads	Universal
11-1107-0-00000	Condyle Pads	Universal
11-1006-x-06000	Impact Guard	S-XXL
11-1095-9-06000	Calf Pinch Guard	Universal
11-0857-9-00000	Load Sensor Kit	Universal
25-1480-0-00000	Brace Bag	Universal
11-1415	Sili-Grip Strap Pads	Universal
11-0543-x-06000	Neoprene Suspension Strap	XS-XXL



Swooping Medial Thigh



Standard Thigh

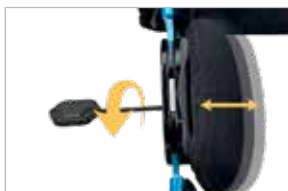

Telescoping Pad

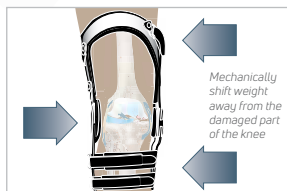

3-Point Load Off-Loading

OA Adjuster™ 3

The improved OA Adjuster™ 3 is powered by nano MAG™ and reinforced with a tough aluminum frame making it the most durable and functional DonJoy® OA knee brace. The 4-Points-of-Leverage System™ helps provide clinically proven ligament stability. Floating Hinges allow a contoured, personalized fit for all activity level. nano MAG™ Technology on the offloading side helps provide lightweight function with the strength of aircraft-grade aluminum. Clinically proven Adjuster™ technology helps offload a little, or a lot.

FEATURES & BENEFITS

- 4 Points of Leverage™ system pioneered by DonJoy® helps provide clinically proven ligament stability
- Floating Hinges allow a contoured, personalized fit for all levels of activity, with double upright design
- nano MAG™ Technology on the offloading side helps provide lightweight function with the strength of aircraft-grade aluminum (20 oz)
- Clinically-Proven – DonJoy's Adjuster™ technology helps off-load a little—or a lot

PART NO.	AFFECTED COMPARTMENT	LEG
11-1590-x	Medial	Right
11-1591-x	Medial	Left
11-1592-x	Lateral	Right
11-1593-x	Lateral	Left

ACCESSORIES

PART NO.	DESCRIPTION	SIZE
25-1376-0-00000	Flexion/Extension Stop Kit	Universal
11-0075-x-00000	Lycra® Suspension Sleeve	S-XXL

Available in Graphite.
Lock and off-Load Technology™ | Floating Hinge | Swiveling D-Ring Sizes.
Sizes available – page 99.

OA FullForce™

OA FullForce™ helps off-load the affected compartment of the knee while helping to reduce ligament strain, aiding active patients to go more miles with less pain.

FEATURES & BENEFITS

- Helps reduce ligament strain – The 4-Points-of-Leverage™ is clinically shown to help reduce ACL strain by keeping the knee in a stable position to minimize further cartilage damage
- Helps minimize pain – The adjustable system helps shift the painful joint loads from the degenerative compartment to the healthy compartment. 4 degrees of correction is built into the frame while the hinge helps allow the ability to fine tune the load

PART NO.	AFFECTED COMPARTMENT	LEG
11-1578-x	Medial	Right
11-1579-x	Medial	Left
11-1580-x	Lateral	Right
11-1581-x	Lateral	Left

ACCESSORIES

PART NO.	DESCRIPTION	SIZE
11-0075-x-00000	Lycra® Suspension Sleeve	S-XXL
11-0122-x	Neoprene Suspension Sleeve	S-XXL

Sizes available – page 99.



OA Nano™

Powered by nanoMAG® and DonJoy's Adjuster™ technology, OA Nano™ is our lightest functional OA knee brace available, so your patients can keep moving forward. Material science collides with innovation to create functional comfort in a lightweight design. The flexibility of the magnesium frame allows for an intimate fit while the revolutionary nanoMAG®** material provides strength to offload and help provide pain relief. OA Nano, for mild to moderate OA, is designed for people to stay active and move freely, helping to make patient compliance a reality.

FEATURES & BENEFITS

- *Stays in Place* Contoured design helps enhance brace suspension for various levels of activity
- *Unlimited Comfort* Malleable magnesium frame allows cuff adjustment and helps deliver patient compliance
- *Dependable Offloading* – New world material nanoMAG® (loading side) helps provide strength when offloading
- *Clinically-Proven* DonJoy's Adjuster™ technology helps offload a little—or a lot

PART NO.	AFFECTED COMPARTMENT	LEG
11-1214-x	Medial	Right
11-1215-x	Medial	Left
11-1216-x	Lateral	Right
11-1217-x	Lateral	Left

ACCESSORIES

PART NO.	DESCRIPTION	SIZE
11-0075-x-00000	Lykra® Suspension Sleeve	S-XXL
25-1376-0-00000	Flexion/Extension Stop Kit	Universal

*Weight based on L1845 PDAC coded, double-upright rigid knee. Brace for mild to moderate OA (brace size-medium). Sizes available – page 99.



Ladder of Intervention

DJO® helps patients keep moving through the stages of Osteoarthritis.



OA Reaction TriFit™ Web

The OA Reaction TriFit™ Web Knee Brace is a non-invasive and non-habit forming alternative to surgery and medication. TriFit™ is a supportive, unthreatening solution that can be incorporated into any lifestyle efficiently and comfortably. Form, fit and function are wrapped in one low-profile knee brace, designed to fit each individual knee. The future of form fitting knee bracing is here.

FEATURES & BENEFITS

- *Web Tech™* - Wraps your knee in a soft and supportive web to aid assisted patella tracking and absorption of painful forces
- *BOA® Tech* - helps adjust further with micro tension capabilities for a secure and snug fit
- *Exos® Tech* - Helps form to your knee using heat customization for an intimate fit

PART NO.	DESCRIPTION
11-1746-x	Right Medial/Left Lateral
11-1747-x	Left Medial/Right Lateral

Sizes available – page 99.



Clima-Flex® OA

Clima-Flex® OA helps offer a level of comfortable, cooling relief through compression and offloading to aid patients with mild to moderate OA knee pain. New DonJoy® C-6 Fabric Technology helps deliver breathable, moisture-wicking comfort that's soft to the touch, antimicrobial-treated and incorporates temperature control. Keyless offloading helps enable on-the-fly hinge adjustment to empower patients with convenient, comforting relief from OA knee pain. E-Z Grip handles and intuitive wraparound design ensure form-fitting comfort. The brace is easily adjustable for more or less compression based on patient needs and comfort.

FEATURES & BENEFITS

- *C-6 Technology™* Advanced Cooling Material Pure carbon threads are woven into this moisture-wicking, highly breathable and cooling antimicrobial-treated fabric to naturally repel odor and help provide temperature control
- *Keyless, Dual Dial Off Loading* New, easy-to-use integrated dual-action dial helps allow on-the-fly hinge adjustment to aid comfortable, convenient offloading of the knee anytime, anywhere
- *E-Z Wraparound Application* E-Z Grip handles and intuitive wraparound design ensure form-fitting comfort; brace is easily adjustable for more or less compression based on patient needs and comfort
- *Fit & Control* Semi-rigid cuffs concealed in the thigh and calf provide comfortable support and confidence

PART NO.	AFFECTED COMPARTMENT	LEG
11-8810-x	Medial/ Lateral	Right/ Left
11-8811-x	Medial/ Lateral	Left/Right

Sizes available – page 99.



OA Reaction Web®

The OA Reaction Web® knee brace is a unique and effective way to help manage osteoarthritis knee pain utilizing patented silicone web technology. The easy-to-wear open framework is designed for a comfortable, non-slip fit. Breathable, open framework helps provide comfort and encourages compliance. Undersleeve included.

FEATURES & BENEFITS

- Silicone web technology for soft, comfortable support
- Breathable, open framework
- Soft silicone condyle pad
- Patented silicone web design to help provide shock absorption and mild offload
- Includes undersleeve

PART NO.	AFFECTED COMPARTMENT	LEG
11-7426-x	Medial/ Lateral	Right/ Left
11-7427-x	Medial/ Lateral	Left/ Right

ACCESSORIES

PART NO.	DESCRIPTION
25-9504-x	OA Reaction Softgoods Kit-Right Med/Left Lat
25-9505-x	OA Reaction Softgoods Kit-Left Med/Right Lat

Sizes Available (Measurements taken 6" above mid-patella).

x-1 = XS 13" - 15.5" (33 - 39 cm) x-5 = XL 23.5" - 26.5" (60 - 67 cm)
 x-2 = S 15.5" - 18.5" (39 - 47 cm) x-6 = XXL 26.5" - 29.5" (67 - 75 cm)
 x-3 = M 18.5" - 21" (47 - 53 cm) x-7 = XXXL 29.5" - 32" (75 - 81 cm)
 x-4 = L 21" - 23.5" (53 - 60 cm)



X-Act™ ROM Knee

The X-Act™ ROM is remarkably quick and easy to apply, allowing efficient use of time. The anti-migration foam and dynamic suspension frame naturally contour this lightweight brace to the patient's leg, helping provide a precise fit after surgery. DonJoy® X-Act™ ROM Knee orthosis is designed to help provide precise protection and support post-operatively for patients following knee procedures.

FEATURES & BENEFITS

- **Swivel & Snap**
Make it fit and make it fast with swivel action buckles that quick-clip for a contoured fit
- **Precise Protection**
Durable aluminum hinges help provide precise protection and range of motion with extension settings from -10° to 90° and flexion settings at -10° to 120°
- **Stay & Stick**
Unique, tacky foam lining helps provide viscous contact points between the leg and the brace to reduce slippage
- **Tele-Fit**
All four sliders telescope independently to allow strap placement away from surgical site

PART NO.	DESCRIPTION	SIZE
11-2151-9	X-Act™ ROM Knee Brace	Universal

ACCESSORIES

PART NO.	DESCRIPTION
25-6755	X-Act™ ROM Knee Zip Ties

Telescoping TROM™ Advance (Total Range of Motion)

The Telescoping TROM™ Advance (Total Range of Motion) is DonJoy's premier telescoping technology to help provide the ultimate in fit, comfort and adjustability while giving clinicians a broader range of motion options. Tele-Fit allows independent strap movement of the proximal and distal of knee, allowing an overall better fit. Quick-lock mechanism and quick-release buckles included.

FEATURES & BENEFITS

- Tele-Fit allows independent strap movement proximal and distal of knee allowing an overall better fit
- Telescoping adjustability from 17.75" to 23.25"
- Quick-lock mechanism from (negative) -10° to 90°
- Quick release buckles
- Sili grip strap pads

PART NO.	DESCRIPTION	SIZE
11-9114-9	TROM™ Advance, Cool	< 26" (66 cm)
11-9116-9	TROM™ Advance, Cool, XL	> 26" (> 66 cm girth)
11-9115-9	TROM™ Advance, Full Foam	< 26" (66 cm)
11-9117-9	TROM™ Advance, Full Foam, XL	> 26" (> 66 cm girth)

X-ROM® Post-Op Knee Brace

Our new easy-to-use post-op knee brace offers fast, simple application and adjustment through advanced strap, tab and buckle designs. The user-friendly X-ROM™ helps control and protect ROM with a quick-lock design and hinge pull-out stops. With four independently telescoping sliders and the ability to contour to the patient's leg for varus and valgus support, the X-ROM comfortably accommodates a wide range of patient shapes and sizes.

FEATURES & BENEFITS

- **Fast, Easy Application**
New easy-to-use design makes post-op application and adjustment fast and simple
- **Comfortable Stability**
Tele-Fit technology and lightweight strength provide stability and comfort
- **Precise ROM Protection**
Precisely control ROM settings with hinge pull-out stops and quick-lock designs

PART NO.	DESCRIPTION	SIZE
11-2181-9	X-ROM™ Post-Op Knee Brace	Universal

ACCESSORIES

PART NO.	DESCRIPTION
25-7530	X-ROM™ Replacement Straps Kit
25-7531	X-ROM™ Replacement Pad Kit

To learn more about our Motion iQ connected knee brace, X-ROM iQ visit our Connected Medicine section on page 168.



DONJOY®

X-Act™ ROM Lite Knee

This lightweight, easy-to-use brace features the durable X-Act™ ROM hinge, full circumferential foam, and an easy-to-adjust strap system. The simplified telescoping uprights can fit a variety of patients and can be contoured to the patients' leg to provide varus and valgus support. To aid in immobilization and protected range of motion associated with post-traumatic treatment, ACL, PCL, LCL, and MCL surgeries, patella realignment and meniscal or articular repairs.

FEATURES & BENEFITS

- **Full Circumferential Foam**
Cool, breathable, comfortable fit helps minimize migration
- **Adjustable Uprights**
Push button system adjusting between 18" - 25.5". can be bent for varus/valgus support
- **Easy to use contact closure straps**
Adjustable straps can be cut to fit

PART NO.	DESCRIPTION	SIZE
11-2161-9	X-Act™ ROM Lite	Universal

ACCESSORIES

PART NO.	DESCRIPTION
25-6755	X-Act™ ROM Knee Zip Ties



PROCARE®

KneeRANGER™ Lite

Economical, lightweight, universal leg brace for warmer climates. Narrow band circumferential cuffs replace full cut leg wraps. Integrated strap/hinge bar design. Helps provide immobilization and protected range-of-motion in 7.5° increments from 0° – 120° of flexion and 0° – 70° of extension.

IDEAL FOR: Immobilization and protected range-of-motion associated with ACL, PCL, LCL and MCL surgeries/repairs.

PART NO.	LENGTH*	SIZE
79-94040	24"	Universal

ACCESSORIES

PART NO.	DESCRIPTION
79-94041	Replacement Wraps Set
79-96170	Foam Condyle Pads Set

*Maximum circumference: thigh 31", calf 22".



PROCARE®

KneeRANGER™ II - Sized

One-piece, 24" length design allows for easy application and adjustment. Dual-axis hinge helps provide protected, full range-of-motion control with flexion and extension stops at 0°, 15°, 30°, 60°, and 90°. Breathable nylon/fiber/flannelette construction. Integrated strap/hinge bar design accommodates Ankle/Shoe Insert to aid in added rotational control.

IDEAL FOR: Immobilization and protected range-of motion associated with ACL, PCL, LCL and MCL surgeries/repairs.

PART NO.	CIRCUMFERENCE*	SIZE
79-94253	14" – 16"	S
79-94255	16" – 18"	M
79-94257	18" – 20"	L
79-94258	22" – 24"	XL

*Circumference measurement taken 4" above mid-patella.



PROCARE®

KneeRANGER™ II - Universal

Post-operative immobilization with protected range-of-motion. Dual-axis, polycentric hinge aids in convenient dial-in adjustment with flexion and extension stops at 0°, 15°, 30°, 60° and 90°. Available in two (2) lengths. Trimmable, foam leg wraps for customized fit. Medial/lateral plastic shells riveted to hinge bars help provide additional support following postoperative procedures. Accommodates Ankle/Shoe Insert for added rotational control.

IDEAL FOR: Helping provide protected range-of-motion for post-operative immobilization.

PART NO.	LENGTH	MAX THIGH CIRC.	SIZE
79-94230	17"	36"	Universal/Short
79-94240	26"	36"	Universal/Long

ACCESSORIES

PART NO.	DESCRIPTION	SIZE
79-94260	Replacement Wraps, Short Set	Universal
79-94261	Replacement Wraps, Long Set	Universal
79-94270	Replacement Strap Set (6)	Universal



PROCARE®

3-Panel Knee Splint

Universal size, 3-piece nylon/fiber laminate construction helps provide post-operative knee support and immobilization. Adjustable side panels with I-beam stays and patella strap allow for correct fit and easy application. Three posterior aluminum stays to aid proper immobilization. Loop lock closure. Standard sizes fits up to 29" and XL up to 36" maximum thigh circumference. Adjustable foam pop pad included. 20" and 24" length are available with cotton/terry liner and removable stays in 10-pack configuration only.

IDEAL FOR: Aiding in post-operative immobilization of the knee joint; grade 1 and grade 2 collateral ligament sprains; patellar subluxations.

STANDARD

PART NO.	MAX LENGTH	THIGH CIRC.	SIZE
79-80000	12"	29"	Universal
79-80010	14"	29"	Universal
79-80110	16"	29"	Universal
79-80020	20"	29"	Universal
79-80021	20"	36"	XL
79-80040	22"	29"	Universal
79-80041	22"	36"	XL
79-80030	24"	29"	Universal
79-80031	24"	36"	XL
79-80220 with 35° bend	20"	29"	Universal

10 PACK

PART NO.	MAX LENGTH	THIGH CIRC.	SIZE
79-80720	20"	29"	Universal

*Circumference 4" above patella.



PROCARE®

Quick-Fit™ Basic Knee Splint

Foam laminate construction with 3" elastic contact closure straps helps provide compressive support and immobilization. Dual contoured, I-beam posterior stays and moveable medial/lateral double stay casings for correct fit.

IDEAL FOR: Immobilization of the knee joint.

PART NO.	LENGTH	MAX THIGH CIRC.*	SIZE
79-96011	10"	29"	Universal
79-96012	12"	29"	Universal
79-96014	14"	29"	Universal
79-96016	16"	29"	Universal
79-96018	18"	36"	Universal
79-96019	20"	36"	Universal
79-96021	22"	36"	Universal
79-96024	24"	36"	Universal
79-96026	26"	36"	Universal

*Circumference 4" above Patella.

PROCARE®

Super Knee Splint

Comfortable, sturdy, foam/mesh construction with alternating web straps and loop/lock contact closure. Medial/lateral I-beam stays and three double bend posterior stays to aid proper immobilization. Adjustable foam pop pad included.

IDEAL FOR: Immobilization of the knee joint.

STANDARD

PART NO. 12"	PART NO. 16"	PART NO. 20"	CIRC.	SIZE
79-80002			12" - 14"	Ped./XS
79-80003	79-80013	79-80023	14" - 16"	S
79-80005	79-80015	79-80025	16" - 19"	M
79-80007	79-80017	79-80027	19" - 22"	L
79-80008	79-80018	79-80028	22" - 26"	XL
79-80019	79-80029		26" - 30"	XXL

PART NO. UNIVERSAL 22"	PART NO. 24"	CIRC.	SIZE
79-80053	79-80033	14" - 16"	S
79-80055	79-80035	16" - 19"	M
79-80057	79-80037	19" - 22"	L
79-80058	79-80038	22" - 26"	XL
79-80059	79-80039	26" - 30"	XXL

*Circumference 4" above patella.



PROCARE®

Clinic 3-Panel Splint

Universal three-piece design for ease of adjustment and correct size adjustment. Foam posterior panel may be trimmed for a customized fit. Foam/mesh side panels with I-beam stays and encircling loop-lock straps to aid in stability.

IDEAL FOR: Post-operative immobilization; grade 1 and grade 2 collateral ligament sprain; patellar subluxations.

CONTOURED STAYS

PART NO.	LENGTH	MAX THIGH CIRC.	SIZE
79-80410	12"	32"	Universal
79-80420	16"	32"	Universal
79-80170	20"	32"	Universal
79-80180	24"	32"	Universal
79-80290	26"	32"	Universal

PROCARE®

Deluxe Universal Knee Immobilizer, Contoured

Constructed of durable open-cell trimmable foam. Three posterior stays and moveable dual medial/lateral stays help provide proper immobilization and positioning. Has a 4" elastic patella strap for lock-out. Includes popliteal pad.

IDEAL FOR: Post-operative immobilization; grade 1 and grade 2 collateral ligament sprain; patellar subluxations, and injuries where full extension is required.

PART NO.	LENGTH	PART NO.	LENGTH	SIZE
79-96312	12"	79-96322	22"	Universal
79-96316	16"	79-96324	*24"	Universal
79-96318	18"	79-96326	*26"	Universal
79-96320	20"	79-96328	28"	Universal

*Comes in extra-wide widths.



PROCARE®

Universal Foam Knee Splint

Constructed of open cell foam and detachable medial/lateral aluminum I-beam stay panels for easy adjustment and custom fit. Three double bend posterior aluminum stays. Alternating web straps provide dual adjustability, using a D-ring buckle and a hook tab.

IDEAL FOR: Post-operative immobilization, grade 1 and grade 2 collateral ligament sprain, and patella subluxations.

PART NO.	LENGTH	SIZE
79-80600	8"	Universal
79-96870	10"	Universal
79-96871	12"	Universal
79-96914	14"	Universal
79-96880	16"	Universal
79-96881	18"	Universal
79-96882	20"	Universal
79-96890	22"	Universal
79-96891	24"	Universal
79-96900	26"	Universal



PROCARE®

Universal Foam Knee with Loop Lock Closure

Constructed of durable open cell foam with moveable medial/lateral stay casings for proper positioning. Available with contoured or straight posterior stays. Immobilizer can be trimmed for custom fit. 4" elastic patella strap to aid in compressive support. Straight stay version features open patella cut-out and popliteal pad.

IDEAL FOR: Post-operative immobilization; grade 1 and grade 2 collateral ligament sprain; patellar subluxations.

CONTOURED STAYS

PART NO.	LENGTH	MAX THIGH CIRC.	STRAP COLOR	SIZE
79-80611	12"	22.5"	White	Univ.
79-80360	14"	29"	Black	Univ.
79-80621	16"	24"	White	Univ.
79-80370	19"	29"	Black	Univ.
79-80631	20"	29"	White	Univ.
79-80380	22"	29"	Black	Univ.
79-80641	24"	29"	White	Univ.
79-80390	26"	29"	Black	Univ.
79-80651	28"	29"	White	Univ.

STRAIGHT STAYS

PART NO.	LENGTH	MAX THIGH CIRC.	STRAP COLOR	SIZE
79-80610	12"	22.5"	White	Univ.
79-80620	16"	24"	White	Univ.
79-80630	20"	29"	White	Univ.
79-80640	24"	29"	White	Univ.
79-80650	28"	29"	White	Univ.

PROCARE®

Compression Knee Dressing

Trimmable foam laminate body with 6" wide multipanel plush elastic straps for full compression to aid in helping to prevent edema. Moveable, medial/lateral stay casings for proper positioning. Adjustable foam pop pad included.

IDEAL FOR: Helping provide compression and immobilization of the knee following arthroscopic and reconstructive knee surgery; grade 1 and grade 2 collateral ligament sprain; patellar subluxations.

CONTOURED STAYS

PART NO.	LENGTH	MAX THIGH CIRC.	SIZE
79-80090	16"	29"	Universal
79-80190	20"	30"	Universal
79-80260	24"	32"	Universal
79-80280	28"	32"	Universal

STRAIGHT STAYS

PART NO.	LENGTH	MAX THIGH CIRC.	SIZE
79-80320	16"	29"	Universal
79-80330	20"	30"	Universal
79-80340	24"	32"	Universal

Tru-Pull® Advanced System

To aid chronic patellar subluxation/dislocation.

FEATURES & BENEFITS

- Bifurcated, elastomeric strap helps dynamically pull the patella as the knee extends
- Two Buttresses (1/4" and 1/8") included, trimmable to help provide superior, inferior, and lateral patellar stabilization
- Independent anchors help prevent brace rotation
- Hinged version helps offer medial/lateral support and flexion/extension control

PART NO.	KNEE DESIGN	SIZE
11-1292-x	Right Sleeve, Popliteal Cutout	XS - XXXL
11-1293-x	Left Sleeve, Popliteal Cutout	XS - XXXL
11-2292-x	Right Sleeve, Popliteal Cutout, Hinges	XS - XXXL
11-2293-x	Left Sleeve, Popliteal Cutout, Hinges	XS - XXXL
11-1525-x	TruPull® Attachment to a Rigid Brace	XS - XXXL

Sizes available – page 99.



Tru-Pull® Hinged Version

Tru-Pull® LITE

Latest patented technology from the Tru-Pull® family of products. Product aids in support of acute mild to moderate patellar subluxation or dislocation and maltracking. The bifurcated strap helps dynamically pull the patella into proper alignment. A Dual Durometer Buttress System interfaces directly with the patella helping apply a consistent corrective force. Independent anchors at the thigh and calf help prevent rotation of the brace and an anti-microbial-treated, wicking fabric is breathable, and lightweight—thereby increasing patient comfort. Set of removable plastic hinges included with every brace to provide medial and lateral stability.

FEATURES & BENEFITS

- Bifurcated strap helps dynamically pull the patella into proper alignment associated with patellofemoral dysfunction
- Dual Durometer Buttress System interfaces directly with the patella helping apply a consistent corrective force
- Independent anchors at the thigh and calf help prevent rotation of the brace
- Anti-microbial-treated, wicking fabric is breathable, and light weight—thereby helps increase patient comfort and compliance
- Set of removable plastic hinges included with every brace to provide medial and lateral stability

PART NO.	KNEE DESIGN	SIZE
11-0260-x	Right Sleeve	XS - XXXL
11-0261-x	Left Sleeve	XS - XXXL

ACCESSORIES

PART NO.	DESCRIPTION
11-1112-0-06000	Buttress Kit

Sizes available – page 99.



REACTION™ Knee Brace

The Reaction Web® knee brace is a responsive, webbed approach to aid anterior knee pain and is a distinct alternative to the basic knee sleeve. The elastomeric web is an innovative solution that helps provide energy dispersion to the painful knee, allowing comfortable motion in a brace that stays in place.

FEATURES & BENEFITS

- Shock-absorbing web that helps shift peak loads away from the painful area of the knee and stabilizes the patella on all sides to help ensure proper tracking position
- Flexible Dual-Axis Hinges that work in conjunction with the elastomeric web for optimal fit and support, helping to provide energy dispersion to the knee
- Breathable Comfort from an open framework and mesh backing that makes this breathable and comfortable during use

PART NO.	KNEE DESIGNS	SIZE
11-0215-x-XXXXX	REACTION Knee Brace	XS - XXXL

ACCESSORIES

PART NO.	DESCRIPTION	SIZE
11-0541-x-X	Replacement Under Sleeve	XS - XXXL

COLOR INFORMATION = XXXXX

Gray n/a (if no color is specified order will be gray)

PART NO.	COLOR	SIZE
01000	RED	N/A
02000	BLUE	N/A

Sizes Available

REACTION KNEE BRACE

Thigh circumference taken 6" above mid-patella.

x = 2 = XS/S 13" - 18.5" (33 - 47 cm) x = 3 = M/L 18.5" - 23.5" (47 - 60 cm)
 x = 4 = XL/XXL 23.5" - 29.5" (60 - 75 cm) x = 5 = XXXL 29.5" - 31" (75 - 79 cm)

REPLACEMENT UNDER SLEEVE

x = 2 = XS/S 3" - 18.5" (39 - 47 cm) x = 3 = M 18.5" - 21" (47 - 53 cm)
 x = 4 = L 21" - 23.5" (53 - 60 cm) x = 5 = XXL 23.5" - 26.5" (60 - 67 cm)
 x = 6 = XXL 26.5" - 29.5" (67 - 75 cm) x = 7 = XXXL 29.5" - 32" (75 - 81 cm)



Color Options

Lateral “J”

The Lateral J to aid acute patellar subluxation/dislocation.

FEATURES & BENEFITS

- Sewn-in, tubular “J” buttress helps provide inferior and lateral patellar stabilization
- Lateral to medial stabilization strap
- Dual spiral stays offer medial and lateral support
- Warm and compressive Neoprene or cool and breathable Drytex® construction

PART NO.	KNEE DESIGN	SIZE
11-0659-x-06060	Right Drytex™ sleeve	XS - XXL
11-0660-x-06060	Left Drytex™ sleeve	XS - XXL
11-0320-x-06060	Right Neoprene sleeve	XS - XXL
11-0321-x-06060	Left Neoprene sleeve	XS - XXL

Sizes available – page 99.



DonJoy® TriZone® Knee Brace

The DonJoy TriZone Knee Brace aids in active zoned protection to help maintain peak performance. DonJoy®, the brand that helps protect some of the world’s greatest athletes, has created a high-performance product that helps ensure people of all ages can continue to maintain a highly active lifestyle. TriZone® helps to target knee pain with two advanced materials — compression knit and silicone — to create a lightweight, low-profile knee sleeve for performance and protection. At DJO® we pursue our mission to support Motion is Medicine® and help provide the products that allow you to stay active. When you understand the benefits of motion and take control of joint pain you take control of your ability to stay active longer.

FEATURES & BENEFITS

- TriZone® Technology for three zones of performance; directional, wicking fibers help provide compression, comfort and cooling
- Two advanced materials—compression knit and silicone—create a lightweight, low-profile knee sleeve that helps deliver high-performance while helping to target pain relief
- TriZone® Knee combines the benefits of proprioception and compression into one fast application
- Carbonized bamboo to aid in cooling is all-natural and antimicrobial. Silicone reinforced knit for dynamic structure and individualized fit
- Zoned compression helps deliver customized, focused function and targeted relief

PART NO.	KNEE DESIGN	SIZE
11-9124-x	TriZone® Knee, Right	XS - XXL
11-9125-x	TriZone® Knee, Left	XS - XXL

Sizes available – page 99.

DonJoy® Hinged Air

The DonJoy® Hinged Air helps provide support for chondromalacia, patellar tendonitis, hyperextension and medial/lateral support.

FEATURES & BENEFITS

- Inflatable buttresses to aid medial, lateral, or full patellar stabilization
- Polycentric hinges help offer medial/lateral support and flexion/extension control
- Wraparound thigh and sleeve calf design facilitates ease of application/removal
- Cool and breathable Drytex™ construction
- Superior/inferior straps to aid compression and support

PART NO.	KNEE DESIGN	SIZE
11-0855-x-06000	Right or Left Popliteal Cutout, Hinges	XS - XXL

Sizes available – page 99.



Hinged Lateral J

The Hinged Lateral J offers an improved design of a dependable patella support. Enhanced stability helps allow patients to return to function with more confidence and more comfort. Helps provide support for lateral patellar subluxation and dislocations, lateral patellofemoral malalignment, patellofemoral maltracking.

FEATURES & BENEFITS

- Enhanced Knee Stability with malleable hinges
- Dependable Patella Support. Tubular lateral “J” buttress helps provide stabilization of the patella. Lateral to medial strapping allows an intimate fit of the “J” buttress along the lateral aspect of the patella to aid in additional stabilization

PART NO.	KNEE DESIGN	SIZE
11-0775-x	Neoprene, Right	XS - XXL
11-0776-x	Neoprene, Left	XS - XXL
11-0777-x	Drytex®, Right	XS - XXL
11-0778-x	Drytex®, Left	XS - XXL

Sizes available – page 99.



DONJOY®

Horseshoe Patella

The Horseshoe Patella helps provide support for chondromalacia and patellar tendonitis.

FEATURES & BENEFITS

- Adjustable, horseshoe-shaped buttress to aid patellar stabilization
- Superior/Inferior straps to aid compression and support
- Dual spiral stays offer medial and lateral support
- Warm and compressive Neoprene construction

PART NO.	KNEE DESIGN	SIZE
11-0344-x-06060	Right or Left Sleeve, Popliteal Cutout, Stays	XS - XXL

Sizes available – page 99.



DONJOY®

Adjustable Patella Donut

The Adjustable Patella Donut helps provide support for chondromalacia and patellar tendonitis.

FEATURES & BENEFITS

- Sewn-in, trimmable, tubular donut helps provide inferior, superior, medial, and lateral patellar stabilization
- Warm and compressive Neoprene or cool and breathable Drytex® construction
- Available with or without popliteal covering

PART NO.	KNEE DESIGN	SIZE
11-0549-x-06000	Right or Left Drytex® Sleeve	XS - XXL

Sizes available – page 99.



PROCARE®

Stabilized Knee Support

1/8" neoprene with medial/lateral spiral stays for added support. Superior and inferior compression straps help prevent migration and provide additional support. Universal neoprene buttress may be adjusted to aid proper patella management and stabilization.

IDEAL FOR: Mild patella tendonitis, chondromalacia or subluxations.

CLOSED POP.		OPEN POP.	
PART NO.	PART NO.	CIRCUMFERENCE*	SIZE
79-82722	79-82752	13.5" - 15.5"	XS
79-82723	79-82753	15.5" - 18"	S
79-82725	79-82755	18" - 20.5"	M
79-82727	79-82757	20.5" - 23"	L
79-82728	79-82758	23" - 25.5"	XL
79-82729	79-82759	25.5" - 28"	XXL
79-82729-10		28" - 31"	XXXL
79-82729-11		31" - 34"	4XL

*Measurement taken 6" above mid-patella.



DONJOY®

Genuforce®

The Genuforce® has a knitted knee sleeve to help provide compressive support and comfort. To aid in post-operative or post-traumatic use, chronic soft tissue inflammation, recurrent swelling or load-related pain, chronic instability, mild ligament injuries, and meniscus injuries.

FEATURES & BENEFITS

- *Brace stability:* Silicon lined stays help ensure nonslip grip & targeted compression zones to aid in support where you need it most
- *Popliteal comfort:* The softness of the yarn and the knitted pattern of the popliteal area help ensure comfort and wrinkle-free movement
- *Patellar stabilization:* Flexible silicone buttress helps maintain the patella in position and helps provide a massaging effect

PART NO.	KNEE DESIGN	SIZE
11-0027	Right or Left	XS - XXXL

Sizes available – page 99.



DONJOY®

Deluxe Elastic Knee

Deluxe Elastic Knee helps provide support for chondromalacia and patellar tendonitis.

FEATURES & BENEFITS

- Sewn-in, silicone donut helps provide inferior, superior, medial, and lateral patellar stabilization
- Single spiral stays offer medial and lateral support
- Lightweight, breathable, elastic cotton construction
- Available in beige or white

PART NO.	KNEE DESIGN	SIZE
11-0345-x-04000	Right or Left Beige, Cotton Sleeve, Stays	XS - XXL

Sizes available – page 99.



PROCARE®

Sport Knee Reinforced

1/8" neoprene sleeve with universal neoprene buttress helps offer full patellar control to aid chondromalacia, tendonitis, and patella tracking abnormalities. Neoprene buttress may be adjusted to aid for medial, lateral, inferior or superior patella stabilization. Choice between closed or open popliteal. Anterior oval compression pad with patella cutout helps provide additional warmth and compression.

IDEAL FOR: To aid patella femoral tracking dysfunction; chondromalacia.

PART NO.	CIRCUMFERENCE*	SIZE
79-82702	13.5" - 15.5"	XS
79-82703	15.5" - 18"	S
79-82705	18" - 20.5"	M
79-82707	20.5" - 23"	L
79-82708	23" - 25.5"	XL
79-82709	25.5" - 28"	XXL
79-82709-10	28" - 31"	XXXL

ACCESSORIES

PART NO.	DESCRIPTION	SIZE
79-82491	Horseshoe Buttress	Universal

*Measurement taken 6" above mid-patella.

Patella Stabilizer with Buttress

1/8" neoprene support with choice of removable horseshoe buttress or reinforced sewn in buttress. Reinforced buttress also comes with a hinge option. Adjustable superior/inferior straps to aid compression.

IDEAL FOR: Patellofemoral (knee cap) disorders.

HORSESHOE BUTTRESS

PART NO.	CIRCUMFERENCE*	SIZE
79-92852	13.5" – 15.5"	XS
79-92853	15.5" – 18"	S
79-92855	18" – 20.5"	M
79-92857	20.5" – 23"	L
79-92858	23" – 25.5"	XL
79-92859	25.5" – 28"	XXL

REINFORCED BUTTRESS

PART NO.	CIRCUMFERENCE*	SIZE
79-94433	15.5" – 18"	S
79-94435	18" – 20.5"	M
79-94437	20.5" – 23"	L
79-94438	23" – 25.5"	XL
79-94439	25.5" – 28"	XXL

HINGED WITH BUTTRESS

PART NO.	CIRCUMFERENCE*	SIZE
79-94483	15.5" – 18"	S
79-94485	18" – 20.5"	M
79-94487	20.5" – 23"	L
79-94488	23" – 25.5"	XL
79-94489	25.5" – 28"	XXL

*Measurement taken 6" above mid-patella.
Aerodynamic integration of straps and liners reduces overall profile which facilitates comfort, speed and cadence.



Horseshoe Buttress



Reinforced Buttress



Hinged with Buttress



Lateral Patella Stabilizer

1/8" neoprene with tubular sewn-in "J" buttress and dynamic side-pull compression strap helps support patella malalignment, dislocation, and subluxation. Sold in right and left configuration.

IDEAL FOR: Supporting lateral patella subluxation, dislocation or lateral Patellofemoral malalignment.

PART NO. RIGHT	PART NO. LEFT	CIRC.*	SIZE
79-94463	79-94473	15.5" – 18"	S
79-94465	79-94475	18" – 20.5"	M
79-94467	79-94477	20.5" – 23"	L
79-94468	79-94478	23" – 25.5"	XL
79-94469	79-94479	25.5" – 28"	XXL
79-94469-10	79-94479-10	28" – 31"	XXXL
79-94469-11	79-94479-11	31" – 34"	4XL

*Measurement taken 6" above mid-patella.

Universal Patella Knee with Buttress

1/8" neoprene wrap with open patella and spiral stays. Sleeve can accommodate buttress pad to aid additional patellar support.

IDEAL FOR: Mild support and compression; mild patella bursitis

PART NO.	CIRCUMFERENCE*	SIZE
79-82460	≤ 21"	Universal
79-82461	≤ 25"	Universal/XL

*Circumference measurement taken at mid-calf.



PROCARE®

Lites Visco Knee Support

Constructed of lightweight four-way stretch elastic, and two medial/lateral stays to aid compression and support. Silicone buttress helps provide patella stabilization.

IDEAL FOR: Chondromalacia; osteoarthritis; patellofemoral tracking dysfunction; grade 1 collateral ligament sprain.

PART NO.	CIRCUMFERENCE*	SIZE
79-80162	14.5" - 16"	XS
79-80163	16" - 17"	S
79-80165	17" - 18"	M
79-80167	18" - 19.25"	L
79-80168	19.25" - 20.5"	XL
79-80169	20.5" - 22"	XXL
79-80169-10	22" - 23"	XXXL

*Measurement taken 6" above mid-patella.



AIRCAST®

Aircast® Infrapatellar Band

An aircell focuses compression on the patellar tendon, helping to decrease stress at the tibial tubercle. Available in black only. Universal fit. Focused pressure on the patellar tendon helps provide relief. Foam padding for added comfort.

IDEAL FOR: Osgood Schlatter; Patella tendonitis.

PART NO.	CIRCUMFERENCE	COLOR
08A-B	10" - 17"	Black



DONJOY®

DonJoy® Patella X Strap™

The DonJoy® Patella X Strap™ helps provide support for patellar tendonitis and Osgood-Schlatter disease.

FEATURES & BENEFITS

- Helps provide inferior patellar stabilization
- Helps to provide pain management by applying pressure to the patellar tendon
- Warm and compressive Neoprene construction

PART NO.	KNEE	STRAPS/PACK
11-1325-3	Universal Right or Left up to 14"	1
11-1325-4	Universal Right or Left over 14"	1

SPORTS PACK

PART NO.	DESCRIPTION	STRAPS/PACK
11-1326	Universal Right or Left	25

Sizes Available: M-L

x = 3 = M Up to 14" x = 4 = L Over 14"



DONJOY®

Elastic Knee

Elastic Knee helps provide support for chondromalacia and patellar tendonitis.

FEATURES & BENEFITS

- Sewn-in, silicone donut helps provide inferior, superior, medial, and lateral patellar stabilization
- Dual spiral stays offer medial and lateral support
- Lightweight, breathable, elastic cotton construction
- Available in white

PART NO.	KNEE DESIGN	SIZE
11-0242-x	Right or Left White, Cotton Sleeve, Stays	S - XL

(Measurements around the knee at the base of the knee cap).

Sizes Available (Measurements around the knee at the base of the knee cap).

x = 3 = M Up to 14" x = 4 = L Over 14"



PROCARE®

Surround™ Patella Strap

The primary body of the strap is a soft, not made with natural rubber latex, nylon/foam laminate with contact closures. The bladder is encased inside the body of the primary patella strap and may be adjusted for added compression. It helps provide uniform compression and a customized fit while helping to prohibit pressure from being displaced to bony prominences. Patent pending.

IDEAL FOR: Helps to relieve anterior knee pain caused by patellar tendonitis, chondromalacia and Osgood Schlatter by applying pressure to the patella tendon.

PART NO.	CIRCUMFERENCE JUST BELOW KNEE CAP	SIZE
79-80322	≤10"	XS
79-80323	10.5" - 12.5"	S
79-80325	13" - 15"	M
79-80327	15.5" - 17.5"	L
79-80328	18"+	XL



PROCARE®

Elastic Knee Support

Sturdy, heavy-duty elastic helps provide cool, compressive support. Closed patella.

IDEAL FOR: Mild support and compression; mild patella bursitis.

PART NO.	CIRCUMFERENCE*	SIZE
79-80193	15.5" - 18"	S
79-80195	18" - 20.5"	M
79-80197	20.5" - 23"	L
79-80198	23" - 25.5"	XL

*Measurement taken 6" above mid-patella.





PROCARE®

Sport Knee Sleeve

1/8" neoprene sleeve designed for durability and greater comfort. Extra length pad at the knee helps offer localized heat retention, compressive support, and improved protection. Choice between open or closed patella. 13" Length.

IDEAL FOR: General compression and support.

CLOSED PATELLA		OPEN PATELLA	
PART NO.	PART NO.	CIRCUMFERENCE*	SIZE
79-82002	79-82012	13.5" - 15.5"	XS
79-82003	79-82013	15.5" - 18"	S
79-82005	79-82015	18" - 20.5"	M
79-82007	79-82017	20.5" - 23"	L
79-82008	79-82018	23" - 25.5"	XL
79-82009	79-82019	25.5" - 28"	XXL
79-82009-10	79-82019-10	28" - 31"	XXXL
79-82019-11	79-82129-11	31" - 34"	4XL

*Measurement taken 6" above mid-patella.



PROCARE®

Calf Sleeve

1/8" neoprene sleeve contours to help ensure proper fit and correct degree of compression and support for strains and sprains. 12" Length.

IDEAL FOR: Strains; shin splints.

PART NO.	CIRCUMFERENCE*	SIZE
79-82342	12" - 13"	XS
79-82343	13" - 14"	S
79-82345	14" - 15"	M
79-82347	15" - 17"	L
79-82348	17" - 19"	XL

*Circumference measurement taken at mid-calf.



PROCARE®

Thigh Sleeve

1/8" neoprene thigh sleeve helps provide firm compression and soothing warmth to aid hamstring and quadriceps strain. 12" length.

IDEAL FOR: Strains or contusions to the quadriceps, hamstring, or groin muscles.

PART NO.	CIRCUMFERENCE*	SIZE
79-82332	18" - 19"	XS
79-82333	19" - 20"	S
79-82335	20" - 22"	M
79-82337	22" - 25"	L
79-82338	25" - 28"	XL
79-82339	28" - 31"	XXL

*Circumference measurement taken at mid-thigh.



Open Patella

Reinforced Patella

PROCARE®

Knee Support

1/8" single-sided nylon neoprene with contoured design to aid in controlled, uniform compression. 10" length. Ideal in aiding general compression and support.

IDEAL FOR: General compression and support.

OPEN PATELLA

PART NO.	CIRCUMFERENCE*	SIZE
79-82612	13.5" - 15.5"	XS
79-82613	15.5" - 18"	S
79-82615	18" - 20.5"	M
79-82617	20.5" - 23"	L
79-82618	23" - 25.5"	XL
79-82619	25.5" - 28"	XXL

REINFORCED PATELLA

PART NO.	CIRCUMFERENCE*	SIZE
79-82633	15.5" - 18"	S
79-82635	18" - 20.5"	M
79-82637	20.5" - 23"	L
79-82638	23" - 25.5"	XL
79-82639	25.5" - 28"	XXL

*Measurement taken 6" above mid-patella.

DONJOY®

VersaROM® Hip

The low-profile, DonJoy® VersaROM® Hip helps deliver effective, functional ROM restriction in 15° increments. Easy-to-use abduction/adduction push buttons and malleable hip and thigh shells help provide an individualized fit for increased patient comfort and compliance. The adjustable compression belt with easy-grip pull tabs anchors the hip joint, and the padded thigh cuff increases optimal alignment. With a universal fit, one brace fits right or left hip up to a 54" waist circumference.

PART NO.	DESCRIPTION
11-3333	VersaROM Hip
11-3334	VersaROM Hip & Cold Therapy Combo Kit*

*Comes with Universal Cold Therapy Wrap-On Pad



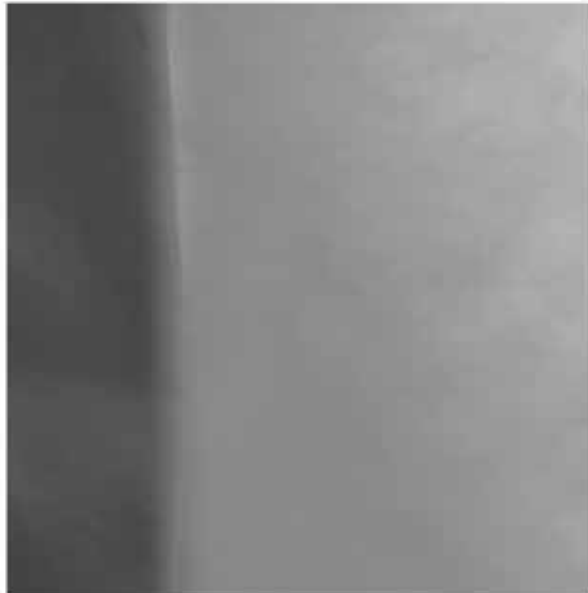

LOWER
LEG & FOOT

AirSelect™ Elite, Standard and Short

AirSelect™ helps put comfort, control and healing in the hands of the patient. Beneath its sleek appearance are patented technological advances that work together to help treatment and improve outcomes. The integrated inflation system lets patients inflate each aircell individually, to help maximize comfort and minimize edema. SoftStrike technology helps absorb and dissipates shock, while the light weight, lab-tested rocker sole helps encourage a natural gait allowing a continuation of everyday activities. AirSelect™ helps offer superior comfort and faster healing.^{1,2} That's the ultimate combination!

FEATURES & BENEFITS

AirSelect™ Elite

- Engineered to help provide protection, comfort, and edema control
- Specifically designed to aid stable fractures of the lower leg, foot, and ankle; severe ankle sprains; and post-operative use. Clinically proven effective to aid healing fractures and managing edema^{1,2}
- Overlapping posterior and distal Duplex aircells help provide intermittent compression, reducing edema 3x faster²
- Pre-inflated front panel aircell and custom inflation system provides a full-contact fit
- Enclosed toe cover helps provide protection from hazards and the elements

AirSelect™ Standard

- For moderate level of support in an economical model
- Specifically designed to aid stable fractures of the lower leg, foot, and ankle; severe ankle sprains; and post-operative use
- Two customizable distal aircells

AirSelect™ Short

- For moderate level of support for foot injuries
- Specifically designed to aid metatarsal fracture, forefoot and mid-foot injury, acute or post-operative use, bunionectomy, and soft tissue injury
- Pre-inflated front panel aircell with two customizable distal aircells



Elite



Standard



Short

1. "Conservative Therapy for Acute Lateral Ligament Lesions – Single Chamber vs. Two-Chamber Orthosis Systems" (Schmidt, Mainers, Reintges, Lipke, Benesch, Gerngross- Surgery Dept of the Federal Arm Hospital, Ulm, Germany, 1999) compares the effectiveness of a dual aircell orthosis vs a single aircell boot system in reducing swelling more than 2x faster of the injured ankle.

2. Functional outcome of surgery for fractures of the ankle. A prospective, randomised comparison of management in a cast or a functional brace. (Egol KA, Dolan R, Koval KJ) show that the use of a functional brace and early movement after surgery is beneficial for patients with ankle fracture and allows for significantly earlier return to work.

AirSelect™ Elite, Standard and Short (continued from previous page).

PART NO.	SHOE SIZE		SIZE
	MEN	WOMEN	
AIRSELECT™ ELITE			
01EP-XS	Up to 4	Up to 5	XS
01EP-S	4-7	5-8	S
01EP-M	7-10	8-11	M
01EP-L	10-13	11-15	L
01EP-XL	13+	15+	XL

AIRSELECT™ STANDARD			
01EF-XS	Up to 4	Up to 5	XS
01EF-S	4-7	5-8	S
01EF-M	7-10	8-11	M
01EF-L	10-13	11-15	L
01EF-XL	13+	15+	XL

AIRSELECT™ SHORT			
01ES-XS	Up to 4	Up to 5	XS
01ES-S	4-7	5-8	S
01ES-M	7-10	8-11	M
01ES-L	10-13	11-15	L
01ES-XL	13+	15+	XL

ACCESSORIES

PART NO.	DESCRIPTION	SIZE
01WXT-x	Weather Cover, Tall	
01WXS-x	Weather Cover, Short	
0130A-x	Hygiene Cover	
01T-x	Toe Cover	
01P414	Brace-Lok™	
01K-x	Heel Wedges	
0129P	Tube Stretch Sock	XSmall
0129A	Tube Stretch Sock	Universal

REPLACEMENT PARTS

AIRSELECT™ ELITE		
PART NO.	DESCRIPTION	SIZE
01E102x	Liner & Insole Replacement Kit, Elite	
01E104x	Strap Replacement Kit, Elite & Standard	
01E1050	Extension Strap Kit	Universal

AIRSELECT™ STANDARD		
PART NO.	DESCRIPTION	SIZE
01E101x	Liner & Insole Replacement Kit, Standard	
01E104x	Strap Replacement Kit, Elite & Standard	
01E1050	Extension Strap Kit	Universal

AIRSELECT™ SHORT		
PART NO.	DESCRIPTION	SIZE
01E100x	Liner & Insole Replacement Kit, Short	
01E103x	Strap Replacement Kit, Short	
01E1050	Extension Strap Kit	Universal

AIRCAST®

XP Diabetic Walker™

The XP Diabetic Walker™ incorporates an optimized rocker sole to aid in off-loading of the diabetic foot and an innovative dual density insole to help eliminate pressure points. The combination of semi-rigid shells, full aircells and insole helps regulate shear stress. Two extra insoles (including the dual-laminate insole designed with the Impax™ grid technology), three stockings and one hand bulb with pressure gauge are included.

FEATURES & BENEFITS

- Optimized rocker sole to aid in off-loading of the diabetic foot
- Semi-rigid shells, full aircells and insole to help regulate shear stress
- Includes two insoles, three stockings and one hand bulb with pressure gauge
- Can be used with Brace-Lok™ system

IDEAL FOR: Stable foot and/or ankle fracture; Post-operative; Hindfoot and heel foot protection; Neuropathic ulcers; Soft tissue injury; Severe ankle sprains.

PART NO.	SHOE SIZE		SIZE
	MEN	WOMEN	
01PD-S	4-7	5-8	S
01PD-M	7-10	8-11	M
01PD-L	10-13	11-15	L
01PD-XL	13+	15+	XL

ACCESSORIES

PART NO.	DESCRIPTION	SIZE
01159	Extension Straps	Universal
01PG	Hand Bulb with Pressure Gauge	Universal
4003	Polyester Sock	Universal



AIRCAST®

XP Diabetic Walker Impax™ Replacement Kit

Designed for use with the XP Diabetic Walker™ System, the dual-laminate insole is designed with the Impax™ Grid technology to help redistribute load away from ulcers. When ordering, Kit size should correspond to System size (i.e. medium Kit for medium System). Includes: one Impax™ insole and one stocking.

IDEAL FOR: Use with the XP Diabetic Walker™.

PART NO.	SIZE
01PI-S	S
01PI-M	M
01PI-L	L
01PI-XL	XL

AIRCAST®

XP Diabetic Walker™ Replacement Kit

Designed for use with the XP Diabetic Walker™ System, the plastizote insole helps regulate shear stress. When ordering, Kit size should correspond to System size (i.e. medium Kit for medium System). Includes: one insole and one stocking.

IDEAL FOR: Use with the XP Diabetic Walker™.

PART NO.	SIZE
01R-S	S
01R-M	M
01R-L	L
01R-XL	XL



AIRCAST®

Tube Stretch Sock

The Tube Stretch Sock can be used with the XP Walker™ and the FP Walker™. The Polyester Sock can be used with the XP Diabetic Walker™ System.

IDEAL FOR: Use with the Aircast® walking braces.

PART NO.	LENGTH	SIZE
0129P*	16"	Pediatric
0129A*	20"	Universal
POLYESTER SOCK		
4003	30"	Universal

*Tube Stretch Sock (Photo shown above).



AIRCAST®

Toe Cover

Made of a thin polycarbonate flexible plastic material and covered with a soft nylon foam, this optional adjustable accessory helps provide the ideal coverage for patients.

PART NO.	SIZE
01T-S	Pediatric/S
01T-L	M/L/XL



AIRCAST®

Brace-Lok™

Compliance monitoring system for the XP Walker™ and XP Diabetic Walker™.

IDEAL FOR: The Brace-Lok™ is intended to monitor patient compliance.

PART NO.	QUANTITY	SIZE
01P414	10 pk.	Universal



AIRCAST®

Heel Wedges

The heel wedges can be placed on top of each other to achieve the desired heel rise (three heel wedges equal 22° of heel raise; two heel supports equal 16° of heel raise; one heel support equals 10° of heel raise).

PART NO. LEFT	PART NO. RIGHT	SIZE
01K-L	01K-R	Standard (S, M, L)
01K-XLL	01K-XLR	XL

MaxTrax™ 2.0 Air / MaxTrax™ 2.0 Air Ankle

Our newest MaxTrax™ pneumatic walking boots are designed with innovative new features to greatly enhance protection, comfort and customization while helping to increase stability and decrease pain and edema. Customizable malleable uprights, adjustable dual air cells and versatile strapping options help improve stability and allow for a more personalized fit.

FEATURES & BENEFITS

- Adjustable dual air cell system maintains limb contact to improve stability and accommodate changes in edema
- Integrated side-mounted pump and release valve make knee scooter use easier
- Malleable hybrid plastic and metal uprights accommodate post-trauma requisites
- Cross-strapping versatility enhance customization
- Adjustable straps allow repeated application and flexibility around bandages or hot spots
- Low-profile footbed and non-slip rocker sole promote natural gait and shock absorption
- Molded foam insoles and rounded counter heel improve patient comfort
- Improved boot length and liner circumference accommodates a wider range of leg and foot sizes

IDEAL FOR: Support and management of edema for acute ankle sprains, soft tissue injuries of the lower leg, stress fractures of the lower leg, stable fractures of the foot and ankle, stable delayed union or non-union fractures of the distal tibia and fibula, Achilles tendon repairs, bunionectomies, metatarsal fracture, forefoot, midfoot and hindfoot injury.

SHOE SIZE				
PART NO.	MEN	WOMEN	PEDIATRIC	SIZE

MAXTRAX™ 2.0 AIR, TALL				
79-95722	≤3.5	≤4.5	≤5	XS
79-95723	3.5-7.5	4.5-8.5		S
79-95725	7.5-10	8.5-11		M
79-95727	10-14	11-15		L
79-95728	14-18	15-19		XL

MAXTRAX™ 2.0 AIR, ANKLE				
79-95732	≤3.5	≤4.5	≤5	XS
79-95733	3.5-7.5	4.5-8.5		S
79-95735	7.5-10	8.5-11		M
79-95737	10-14	11-15		L
79-95738	14-18	15-19		XL

REPLACEMENT LINERS

MAXTRAX™ 2.0 AIR, TALL		
PART NO.	DESCRIPTION	SIZE
25-2112-1	Replacement Liner	XS
25-2112-2	Replacement Liner	S
25-2112-3	Replacement Liner	M
25-2112-4	Replacement Liner	L
25-2112-5	Replacement Liner	XL

MAXTRAX™ 2.0 AIR, ANKLE		
PART NO.	DESCRIPTION	SIZE
25-2113-1	Replacement Liner	XS
25-2113-2	Replacement Liner	S
25-2113-3	Replacement Liner	M
25-2113-4	Replacement Liner	L
25-2113-5	Replacement Liner	XL

Replacement Strap Kits – page 110.



MaxTrax™ 2.0 Air, Tall



MaxTrax™ 2.0 Air, Ankle



MaxTrax™ 2.0 Standard, Tall



MaxTrax™ 2.0 Standard, Ankle

MaxTrax™ 2.0 / MaxTrax™ 2.0 Ankle

Our newest MaxTrax™ walking boots are designed with innovative new features to greatly enhance protection, comfort and customization while helping to increase stability and decrease pain and edema. Customizable malleable uprights and versatile strapping options help improve stability and allow for a more personalized fit.

FEATURES & BENEFITS

- Malleable hybrid plastic and metal uprights accommodate post-trauma requisites
- Cross-strapping versatility enhance customization
- Adjustable straps allow repeated application and flexibility around bandages or hot spots
- Low-profile footbed and non-slip rocker sole promote natural gait and shock absorption
- Molded foam insoles and rounded counter heel improve patient comfort
- Improved boot length and liner circumference accommodates a wider range of leg and foot sizes

IDEAL FOR: Support and management of edema for acute ankle sprains, soft tissue injuries of the lower leg, stress fractures of the lower leg, stable fractures of the foot and ankle, stable delayed union or non-union fractures of the distal tibia and fibula, Achilles tendon repairs, bunionectomies, metatarsal fracture, forefoot, midfoot and hindfoot injury.

SHOE SIZE				
PART NO.	MEN	WOMEN	PEDIATRIC	SIZE

MAXTRAX™ 2.0 STANDARD, TALL				
79-95702	≤3.5	≤4.5	≤5	XS
79-95703	3.5-7.5	4.5-8.5		S
79-95705	7.5-10	8.5-11		M
79-95707	10-14	11-15		L
79-95708	14-18	15-19		XL

MAXTRAX™ 2.0 STANDARD, ANKLE				
79-95712	≤3.5	≤4.5	≤5	XS
79-95713	3.5-7.5	4.5-8.5		S
79-95715	7.5-10	8.5-11		M
79-95717	10-14	11-15		L
79-95718	14-18	15-19		XL

REPLACEMENT LINERS

MAXTRAX™ 2.0 STANDARD, TALL		
PART NO.	DESCRIPTION	SIZE
25-2110-1	Replacement Liner	XS
25-2110-2	Replacement Liner	S
25-2110-3	Replacement Liner	M
25-2110-4	Replacement Liner	L
25-2110-5	Replacement Liner	XL

MAXTRAX™ 2.0 STANDARD, ANKLE		
PART NO.	DESCRIPTION	SIZE
25-2111-1	Replacement Liner	XS
25-2111-2	Replacement Liner	S
25-2111-3	Replacement Liner	M
25-2111-4	Replacement Liner	L
25-2111-5	Replacement Liner	XL

Replacement Strap Kits – page 110.

AIRCAST®

Hygiene Cover

This easy-to-apply cover is used to help provide a hygienic environment by aiding to prevent the spread of dirt, dust and germs brought in on a patients' walking brace.

PART NO.	SIZE
0130A-PED	Pediatric/S
0130A-M/L	M/L
0130A-XL	XL



AIRCAST®

Weather Cover

The Aircast® Walking Brace Weather Cover is designed to help repel the elements and to keep the walking brace clean and dry. The Velcro closures on the back of the cover allow for easy application. Open bottom aids in sure-footing for ambulatory patients. The Aircast® Walking Brace Weather Cover comes in Small (fits: Pediatric and Small), Large (fits: Medium and Large) and XLarge (fits: XLarge) and with an option for Tall or Short.

PART NO. TALL	PART NO. SHORT	SIZE
01WXT-S	01WXS-S	Pediatric/S
01WXT-L	01WXS-L	M/L
01WXT-XL	01WXS-XL	XL



PROCARE®

SideKICK™

The low profile design helps provide comfortable stability to aid in acute ankle sprains, soft tissue and stress fractures to the lower leg and ankle, and stable fractures of the ankle. Other features include fixed, malleable uprights, a breathable fiber leg wrap, removable heel pads, and non-skid rocker sole.

IDEAL FOR: Following metatarsal fractures, bunionectomies, acute ankle sprains, stress and stable fractures of the lower leg and forefoot.

PART NO.	SHOE SIZE		PART NO. REPL. LINER	SIZE
	MEN	WOMEN		
79-95033	≤6	≤7	79-95123	S
79-95035	6 – 10	7 – 11	79-95125	M
79-95037	10+	11+	79-95127	L



MaxTrax™ 2.0 – Replacement Strap Kits

PART NO.	DESCRIPTION	SIZE
MAXTRAX™ 2.0, STANDARD, TALL		
25-2114-1	Replacement Strap Kit - Tall	XS
25-2114-2	Replacement Strap Kit - Tall	S
25-2114-3	Replacement Strap Kit - Tall	M
25-2114-4	Replacement Strap Kit - Tall	L
25-2114-5	Replacement Strap Kit - Tall	XL
MAXTRAX™ 2.0, STANDARD, ANKLE		
25-2115-1	Replacement Strap Kit - Ankle	XS
25-2115-2	Replacement Strap Kit - Ankle	S
25-2115-3	Replacement Strap Kit - Ankle	M
25-2115-4	Replacement Strap Kit - Ankle	L
25-2115-5	Replacement Strap Kit - Ankle	XL

XcelTrax® / XcelTrax® Air

Designed for support and comfort following trauma or post-operative procedure. Lightweight, sturdy design with anatomically shaped uprights that help to facilitate a better fit. Integrated strapping to aid in full circumferential support and compression. Cushioned inner/outer soles help to absorb shock upon heel strike. The soft nylon/foam liner in the pneumatic version has an integrated pump design making the pneumatic liner simple to inflate and adjust.

IDEAL FOR: Support and management of edema for acute ankle sprains, Soft tissue injuries of the lower leg, Stress fractures of the lower leg, Stable fractures of the foot and ankle, Stable delayed union or non-union fractures of the distal tibia and fibula, Bunionectomies, metatarsal fracture, forefoot, midfoot and hindfoot injury.

SHOE SIZE				
PART NO.	MEN	WOMEN	PART NO. REPL. LINER	SIZE
XCELTRAX® AIR				
79-95512	2 - 4	3.5 - 5	79-95532	XS
79-95513	4.5 - 7	6 - 8	79-95533	S
79-95515	7.5 - 10.5	8.5 - 11.5	79-95535	M
79-95517	10.5 - 12.5	11.5 - 13.5	79-95537	L
79-95518	12.5+	13.5+	79-95538	XL
XCELTRAX®				
79-95492	2 - 4	3.5 - 5	79-95552	XS
79-95493	4.5 - 7	6 - 8	79-95553	S
79-95495	7.5 - 10.5	8.5 - 11.5	79-95555	M
79-95497	10.5 - 12.5	11.5 - 13.5	79-95557	L
79-95498	12.5+	13.5+	79-95558	XL

ACCESSORIES		
PART NO.	DESCRIPTION	SIZE
79-95130	Achilles Wedge	



XcelTrax® Ankle / XcelTrax® Air Ankle

Designed for support and comfort following trauma or post-operative procedure. Lightweight, sturdy design with anatomically shaped uprights that help to facilitate a better fit. Integrated strapping to aid in full circumferential support and compression. Cushioned inner/outer soles help to absorb shock upon heel strike. The soft nylon/foam liner in the pneumatic version as an integrated pump design making the pneumatic liner simple to inflate and adjust.

IDEAL FOR: Support and management of edema for acute ankle sprains, Stable fractures of the foot and ankle, Bunionectomies, Metatarsal fracture, Forefoot, Midfoot and hindfoot injury.

SHOE SIZE				
PART NO.	MEN	WOMEN	PART NO. REPL. LINER	SIZE
XCELTRAX® AIR ANKLE				
79-95522	2 - 4	3.5 - 5	79-95542	XS
79-95523	4.5 - 7	6 - 8	79-95543	S
79-95525	7.5 - 10.5	8.5 - 11.5	79-95545	M
79-95527	10.5 - 12.5	11.5 - 13.5	79-95547	L
79-95528	12.5+	13.5+	79-95548	XL
XCELTRAX® ANKLE				
79-95502	2 - 4	3.5 - 5	79-95562	XS
79-95503	4.5 - 7	6 - 8	79-95563	S
79-95505	7.5 - 10.5	8.5 - 11.5	79-95565	M
79-95507	10.5 - 12.5	11.5 - 13.5	79-95567	L
79-95508	12.5+	13.5+	79-95568	XL

ACCESSORIES		
PART NO.	DESCRIPTION	SIZE
79-95130	Achilles Wedge	

MiniTrax™

MiniTrax™ is the only pediatric walking boot to feature kid-friendly design elements that help make wearing a boot less intimidating. Beneath the fun exterior though, the MiniTrax™ is a serious boot with big benefits. Lightweight design includes anatomically shaped plastic uprights that help to facilitate a better fit. Easy to apply and adjust with a simple strapping and liner system. Low-profile rocker sole of the MiniTrax™ features a durable, non-slip tread tough enough to withstand the test of time and of a kid.

IDEAL FOR: Following acute ankle sprains, metatarsal fractures stress and stable fractures of the lower leg.

MINITRAX™ SIZING GUIDE				
PART NO.	FOOT LENGTH	LEG LENGTH	SHOE SIZE	SIZE
79-95510	≤ 6"	6" - 7"	≤ 8.5	S (Ped)
79-95520	6" - 7"	≤ 11"	8.5 - 11.5	M (Ped)
79-95530	7" - 8"	≤ 14"	11.5 - 1.5	L (Youth)



PROCARE®

ShoeLift™

Simple, fast and easy to apply, the ShoeLift™ uses an innovative design that helps to equalize a patient's limb length and reduce body strain while walking in a cast or walking boot. Easily removable, the ShoeLift comes in three different sizes.

IDEAL FOR: *Intended to compensate for leg length changes while wearing a fracture walking brace. Recommended for use on a securely fastened closed toe shoe or sneaker.*

PART NO.	SHOE SIZE		SIZE
	MEN	WOMEN	
79-95603	7 - 8.5	6.5 - 9.5	S
79-95605	9 - 11.5	9.5 - 12.5	M
79-95607	12+	12.5 +	L



AIRCAST®

AirLift™ PTTD Brace

Versatile stirrup design with bilateral anatomically shaped shells help provide medial/lateral support. New intuitive Integrated Inflation System allows for customization of the air cell to help hold the foot arch in a more natural position; medial cross-strap helps lift the arch for additional support and stability. AirLift provides an off-the-shelf customized fit with an easy step-in design for comfortable relief.

IDEAL FOR: *Posterior tibial tendon dysfunction (PTTD) or adult acquired flatfoot (AAF) Ordering Information*

PART NO. LEFT	DESCRIPTION	SHOE SIZE		
		MEN	WOMEN	SIZE
02PSL	Left	Up to 7	Up to 8.5	S
02PSR	Right	Up to 7	Up to 8.5	S
02PML	Left	7 - 11	9 - 12.5	M
02PMR	Right	7 - 11	9 - 12.5	M
02PLL	Left	11.5+	13+	L
02PLR	Right	11.5+	13+	L

ACCESSORY

PART NO.	DESCRIPTION
11-0208	Replacement Inflation Hand Bulb



PROCARE®

Weather Cover

The ProCare® Walking Brace Weather Cover is designed to help repel the elements and to help keep the walking brace clean and dry. The contact closures on the back of the cover allow for easy application. Open bottom aids in sure-footing for ambulatory patients.

PART NO.	SIZE
79-95093	S
79-95095	M
79-95097	L



PROCARE®

Achilles Wedge

4" neoprene padded foam wedge fits into most closed heel walkers. Each section is 3/4" in height and may be "peeled-away" during Achilles Tendon rehab.

PART NO.	SIZE
79-95130	Universal

AIRCAST®

AirSport+®

The Aircast® AirSport+® is a clinically proven* stirrup design that aids in ankle stabilization for moderate to severe ankle sprains and chronic instabilities. The anatomically correct design and durable, breathable materials offer a stable, comfortable fit. Along with the Aircast technology, simple step-in design and intuitive, unified BOA® Fit System, the AirSport+® provides a functional management option to help address ankle injuries and rehabilitation.

IDEAL FOR: Chronic ankle instability; acute ankle sprains & strains; Prophylaxis; return to daily activities.

		SHOE SIZE		
PART NO. LEFT	PART NO. RIGHT	MEN	WOMEN	SIZE
02RXSL	02RXSR	< 3	< 5	XS
02RSL	02RSR	3 - 5	5 - 6 ½	S
02RML	02RMR	5 - 8 ½	6 ½ - 10	M
02RLL	02RLR	8 ½ - 12	10 - 13 ½	L
02RXLL	02RXLR	>12	>13 ½	XL

*Data on file.



PROCARE®

A60™ Ankle Support

Aids in prophylactic support, protection, and comfort with simplified application. The design incorporates a stabilizer molded at a 60-degree angle to help guard against ankle sprains and rollover. Manufactured with breathable material, for cool comfort. Light-weight anatomic design easily fits in athletic footwear. Easily adjustable application. Single strap replaces time-consuming lacing.

IDEAL FOR: Chronic instability; Prophylaxis.

		SHOE SIZE		
PART NO. LEFT	PART NO. RIGHT	MEN	WOMEN	SIZE
BLACK				
02TSL	02TSR	Up to 7	Up to 8.5	S
02TML	02TMR	7.5 - 11.5	9 - 13	M
02TLL	02TLR	12+	13.5+	L
WHITE				
03TSL	03TSR	Up to 7	Up to 8.5	S
03TML	03TMR	7.5 - 11.5	9 - 13	M
03TLL	03TLR	12+	13.5+	L



DONJOY®

Velocity™ ES and MS

Velocity™ represents an evolution in DonJoy® ankle brace technology, utilizing proprietary design features, resulting in an innovative level of ankle brace performance and providing the foundation to help prevent re-injury of the ankle. R3 (Rapid-Rigid-Ratcheted) Technology helps provide circumferential tibia/fibula compression. Helps prevent abnormal inversion and eversion. Rigid uprights help protect during impact. SpeedWrap aids secured ankle joint compression. Available in black, or white (ES version only.)

FEATURES & BENEFITS

Technology helps provide circumferential tibia/fibula compression

- Helps to prevent abnormal inversion and eversion
- Rigid uprights help protect during impact
- SpeedWrap™ aids secured ankle joint compression
- Available in black or white (ES version only)

PART NO.	CALF/CUFF	ANKLE	SIZE
VELOCITY™ ES (EXTRA SUPPORT)			
11-1497-x-xx000	Standard	Left	S - L
11-1498-x-xx000	Standard	Right	S - L
11-1499-x-xx000	Wide	Left	S - L
11-1500-x-xx000	Wide	Right	S - L
VELOCITY™ MS (MODERATE SUPPORT)			
11-1493-x-06000	Standard	Left	S - L
11-1494-x-06000	Standard	Right	S - L
11-1495-x-06000	Wide	Left	S - L
11-1496-x-06000	Wide	Right	S - L

Calf Cuff (measure calf circumference 8" from ground).

Standard Calf: 7.25" - 10" (18 - 25 cm)
 Wide Calf: 10" - 12.5" (25 - 32 cm)
 Colors: xx = 06 = Black xx = 15 = White

Sizes Available

(Measurement taken 6" above mid-patella).

Size	Men Shoe	Women Shoe
x = 2 = S	6-8	8-9.5
x = 3 = M	8-12	9.5-13.5
x = 4 = L	12+	13.5+

Velocity™ ES



Velocity™ MS



DONJOY®

Stabilizing PRO™ Ankle Braces

Designed to help reduce the chances of ankle injury by 61%. Low-profile design is ideal to aid chronic ankle sprains and prophylactic use. The Stabilizing PRO™ offers a standard lace-up design and the Speed PRO a “speed lacing” system for faster application. New ballistic non-stretch nylon for performance and durability. Fits easily into an athletic or street shoe.

FEATURES & BENEFITS

- 3” elastic straps originate from back of brace to secure all strapping. Overlapping straps also help provide tibial/fibula compression and stability
- Trimmable figure-8 strapping locks the calcaneus into place and helps control inversion/eversion
- Removable, articulated medial/lateral stays help enhance proprioception and stability
- Universal right and left

PART NO.	COLOR	SIZE
PRO		
11-3234-x-06000	Black	XXS - XXXL
11-3234-x-15000	White	XXS - XXXL
SPEED PRO		
11-3235-x-06000	Black	XXS - XXXL

Sizes Available
(Measurement is circumference, taken from the base of the heel around ankle, while wearing an athletic sock).

x = 0 = XXS	9" - 10"	x = 4 = L	13" - 14"
x = 1 = XS	10" - 11"	x = 5 = XL	14" - 15"
x = 2 = S	11" - 12"	x = 6 = XXL	15" - 16"
x = 3 = M	12" - 13"	x = 7 = XXXL	16" - 17"

References:
1. McGuine T.A., Brooks A. AM J Sports Med.2011 "The Effect of Lace-up Ankle Braces on Injury Rates in High School Football Player



AIRCAST®

Air-Stirrup Universe®

Anatomically designed semi-rigid shells lined with the patented Duplex™ aircell system to aid support and graduated compression during ambulation.

IDEAL FOR: Acute injury, Post op; Ankle sprains grade I, II, III; Chronic instability.

PART NO.	HEIGHT	QUANTITY	SIZE
02E	9.5"		Universal
02E12	9.5"	12 pk.	Universal

PROCARE®

Stabilized Ankle Support

Low profile design constructed with nonstretch nylon to aid comfort, performance and durability. Lace-up design and figure 8 strapping locks the calcaneus into place & helps control inversion/eversion. A full circumferential elastic strap secures all strapping to help provide superior tibia/fibula compression and stability. Removable medial/lateral stays for enhanced proprioception and stability. Fits easily into athletic or street shoe. Universal to fit right and left.

IDEAL FOR: Ankle sprains; Chronic ankle instability; Prophylaxis

PART NO.	CIRCUMFERENCE*	SIZE
79-81352	10" - 11"	XS
79-81353	11" - 12"	S
79-81355	12" - 13"	M
79-81357	13" - 14"	L
79-81358	14" - 15"	XL
79-81359	15" - 16"	XXL
79-81359-10	16" - 17"	XXXL

*With athletic sock on, measure circumference of ankle from base of heel around ankle.



AIRCAST®

Sport Stirrup

Air-Stirrup™ Ankle Brace with a narrower shell for less bulk in a sneaker or shoe. Semi-rigid, anatomically designed shells help to prevent inversion/eversion. Patented Duplex aircell system to aid support and protection. Pre-inflated aircells for easy application.

IDEAL FOR: Acute injury, Post op; Ankle sprains grade I, II, III; Chronic instability.

PART NO. LEFT	PART NO. RIGHT	HEIGHT	SIZE
02DL	02DR	9"	Universal



PROCARE®

Lace-Up Ankle Brace

Sturdy canvas stirrup design with removable, plastic medial/lateral stays provide support to aid acute ankle ligament sprains and chronic instabilities. Fits easily into any athletic shoe.

IDEAL FOR: Acute ankle sprains; chronic ankle instability.

PART NO.	CIRCUMFERENCE*	SIZE
79-81312	5.5" – 7"	XS
79-81313	7" – 8.5"	S
79-81315	8.5" – 10"	M
79-81317	10" – 11.5"	L
79-81318	11.5" – 13.5"	XL

*Ankle circumference measurement.



PROCARE®

Universal Ankle Brace

Rigid thermoplastic one-piece outer shell helps prevent inversion/eversion. Cushioned liner incorporates neoprene forefoot closure. Elastic proximal strap helps provide additional compression.

IDEAL FOR: Acute and chronic ankle instabilities and prophylactic use.

PART NO.	HEIGHT	SIZE
79-81330	10"	Universal



PROCARE®

Surround™ Ankle

Comprised of two polypropylene outer shells connected with soft, adjustable foot piece. A unique bladder filled with small microspheres helps provide uniform compression and a customized fit. Fits right or left ankle.

IDEAL FOR: Acute ankle sprains; chronic ankle instabilities; osteoarthritis.

PART NO.	HEIGHT	SIZE
79-81193	6"	Pediatric
79-81195	9"	M
79-81197	10"	L



PROCARE®

Excelerator™ Stirrup Ankle Splint

Constructed of a three-layer foam system for added comfort and bi-lateral rigid shells to help prevent inversion and eversion. Universal sizing fits right or left ankle. Contact closure straps for ease of application and removal.

IDEAL FOR: Acute ankle sprain; chronic ankle instability; subtalar joint pain, osteoarthritis

PART NO.	HEIGHT	SIZE
79-81323	8"	S
79-81327	9.5"	L



AIRCAST®

Air-Stirrup® Ankle Brace

Anatomically designed semi-rigid shells lined with the patented Duplex™ aircell system to aid support and graduated compression during ambulation. The compression helps promote efficient edema reduction in addition to providing support for ankle sprains.

IDEAL FOR: Acute injury, Post op; Ankle sprains grade I, II, III; Chronic instability.

PART NO. LEFT	PART NO. RIGHT	HEIGHT	SIZE
02JL	02JR	6"	Pediatric
02CL	02CR	8.75"	S
02BL	02BR	9"	M
02AL	02AR	10.5"	L

MAXIMUM ANKLE CIRCUMFERENCE 16.5"

PART NO.	DESCRIPTION
0213	Heel Assembly Replacement



PROCARE®

Surround™ Gel Ankle

Rigid thermoplastic shells with adjustable heel strap to help prevent inversion/eversion. Air and gel bladder may be used for cold therapy on tender or swollen ankles. Fits right or left ankle.

IDEAL FOR: Acute injury; Post-op; Ankle sprains grade I, II, III; Chronic instability.

PART NO.	HEIGHT	SIZE
79-97863	8.5"	S
79-97865	9"	M
79-97867	10"	L



AIRCAST®

Ankle Sprain Care Kit™

Complete system to aid for the functional management of an ankle sprain. Includes an Air-Stirrup™ Ankle Brace, ankle wrap, cold pack, exercise band, and a booklet showing instructions for use.

IDEAL FOR: Acute injury; Post-op; Ankle sprains grade I, II, Chronic instability.

PART NO. LEFT	PART NO. RIGHT	HEIGHT	SIZE
02BLK	02BRK	9"	M
02ALK	02ARK	10.5"	L



AIRCAST®

Air-Stirrup Universe® Care Kit

Complete system to aid the functional management of an ankle sprain. Includes an Air-Stirrup™ Universe Ankle Brace, ankle wrap, cold pack, exercise band, and a booklet showing instructions for use.

IDEAL FOR: Acute injury; Chronic instability.

PART NO.	HEIGHT	SIZE
02EK	9.5"	Universal



PROCARE®

Posterior Leaf Splint (AFO)

Lightweight AFO will fit inside most lace up shoes. Durable, orthopedic grade thermoplastic may be custom trimmed and reshaped.

IDEAL FOR: *Low profile, trim-to-fit ankle orthosis ambulation for those patients suffering mild to moderate neurological deficit resulting in drop foot.*

		SHOE SIZE			
PART NO. LEFT	PART NO. RIGHT	HEIGHT	MEN	WOMEN	SIZE
79-97733	79-97743	12.0"	6-8	≤6	S
79-97735	79-97745	13.5"	8.5-10	6.5-8	M
79-97737	79-97747	13.5"	10.5-12	8.5-10	L
79-97738	79-97748	14.0"	12+	10+	XL



PROCARE®

Super-Lite A.F.O.

Available in right or left, men and women sizes.

IDEAL FOR: *Assists in the correction of drop foot.*

PART NO. LEFT	PART NO. RIGHT	SIZE
MEN		
79-81151	79-81150	Universal
WOMAN		
79-81161	79-81160	Universal



AIRCAST®

Leg Brace

Designed to help provide functional management of stress fractures and the graduated management of certain stable fractures of the lower leg. Features anatomically designed shells lined with the patented Duplex™ aircell system. The Leg Brace can be ordered alone or with an optional Anterior Panel for additional tibial protection. A sock is included with each brace.

IDEAL FOR: *Stress fracture; Stable fracture (graduated fracture management).*

PART NO. LEFT	PART NO. RIGHT	HEIGHT	SIZE
03CL	03CR	13"	S
03DL	03DR	13"	S*
03AL	03AR	15.5"	Standard
03BL	03BR	15.5"	Standard*

*With Anterior Panel.



PROCARE®

Tibial Fracture Brace

A bilateral upright foot component to add medial/lateral support as well as to help prevent distal slippage. Each foam-lined, preformed Sarmiento-style patella tendon bearing brace comes complete with two (2) double thick cotton stockinettes. Measure length from superior border of patella to mid-level malleoli.

IDEAL FOR: *Providing intimate contact needed for effective support of tibial fractures.*

PART NO. LEFT	PART NO. RIGHT	CALF CIRC.	LENGTH	SIZE
79-97693	79-97703	11" – 13"	15" – 16.5"	S
79-97694	79-97704	13" – 15"	18" – 20"	M/Long
79-97695	79-97705	13" – 15"	16.5" – 18.5"	M
79-97697	79-97707	15" – 18"	18" – 20"	L
79-97696	79-97706	15" – 18"	19.5" – 21.5"	L/Long



PROCARE®

DS Ankle Wrap

Elastic/Lycra® construction helps provide moderate compressive support without restriction. Closed heel design with low profile elastic contact closure figure-eight straps to aid medial/lateral and arch support. Lightweight material allows for ease of application. Fits right or left foot.

IDEAL FOR: *Mild ankle sprains and strains; edema control; tendonitis; osteoarthritis.*

PART NO.	CIRCUMFERENCE*	SIZE
79-81363	7.5" – 8.5"	S
79-81365	8.5" – 9.5"	M
79-81367	9.5" – 11"	L
79-81368	11" – 12.5"	XL
79-81369	12.5" – 14"	XXL

*Measurement taken 2" above medial/lateral malleoli.



DONJOY®

MalleoForce™

Knitted ankle sleeve with anatomically aligned silicone inserts to aid compressive support around the ankle joint. Focused flexibility built in: the softness of the yarn and the knitting pattern help provide targeted compression and do not hinder ankle flexion.

IDEAL FOR: *Post-operative or post-traumatic use, chronic soft tissue inflammation, chronic instability, sprains, moderate ligament injuries and recurrent swelling.*

PART NO.	CIRCUMFERENCE*	SIZE
11-0028-1	6.75" – 7.5"	XS
11-0028-2	7.5" – 8.25"	S
11-0028-3	8.25" – 9"	M
11-0028-4	9" – 9.75"	L
11-0028-5	9.75" – 10.5"	XL
11-0028-6	10.5" – 11.5"	XXL

*Measurement taken 2" above medial/lateral malleoli.



DONJOY®

AchilloForce Air®

The AchilloForce Air® features Elastic knitted ankle support with interconnected pneumatic aircells helping provide intermittent compression on the Achilles tendon. Best worn in a sports shoe. 3-D contoured knit helps provide effective, targeted compression and support.

IDEAL FOR: *Chronic or post-traumatic inflammation of the Achilles tendon area, Achilles tendonitis and plantar fasciitis.*

PART NO.	CIRCUMFERENCE*	SIZE
11-0251-2	6.75" – 7.5"	XS
11-0251-3	7.5" – 8.25"	S
11-0251-4	8.25" – 9"	M
11-0251-5	9" – 9.75"	L
11-0251-6	9.75" – 10.5"	XL
11-0251-7	10.5" – 11.5"	XXL

*Measurement taken 2" above medial/lateral malleoli.



PROCARE®

Double Strap Ankle Support

Durable mesh/elastic construction helps provide compressive support without restriction. Low profile elastic contact closure figure-eight straps provide medial/lateral and arch support without adding bulk. Fits right or left foot.

IDEAL FOR: *Mild ankle sprains and strains; edema control; tendonitis; medial/lateral instabilities.*

PART NO.	CIRCUMFERENCE*	SIZE
79-81372	6.5" – 7.5"	XS
79-81373	7.5" – 8.5"	S
79-81375	8.5" – 9.5"	M
79-81377	9.5" – 11"	L
79-81378	11" – 12.5"	XL
79-81379	12.5" – 14"	XXL

*Measurement taken 2" above medial/lateral malleoli.



PROCARE®

Lites Visco Ankle

Constructed of four-way stretch elastic and malleoli contoured silicone buttresses provide additional comfort and support. Ideal for mild to moderate ankle sprains and strains, ankle edema, ankle rehabilitation and joint effusion.

IDEAL FOR: Mild ankle sprains and strains; edema control; tendonitis; medial/lateral instabilities.

PART NO.	CIRCUMFERENCE*	SIZE
79-81462	6.5" – 7.5"	XS
79-81463	7.5" – 8.5"	S
79-81464	8.5" – 9.5"	M
79-81465	9.5" – 11"	L
79-81466	11" – 12.5"	XL
79-81467	12.5" – 14"	XXL

*Measurement taken 2" above medial/lateral malleoli.



PROCARE®

Elastic Ankle Support

Constructed of durable, breathable cotton elastic. Pull on design with open heel design to aid mild compression and support.

IDEAL FOR: Mild ankle sprains and strains; edema; osteoarthritis.

PART NO.	CIRCUMFERENCE*	SIZE
79-81123	7.75" – 8.5"	S
79-81125	8.5" – 9.5"	M
79-81127	9.5" – 10.5"	L
79-81128	10.5" – 11.5"	XL
79-81129	11.5" – 12.5"	XXL

*Measurement taken 2" above medial/lateral malleoli.



PROCARE®

Ankle Sleeve

1/8" neoprene sleeve helps provide warmth and compressive support for mild ankle sprains and soft tissue injuries. Easy on and off.

PART NO.	CIRCUMFERENCE*	SIZE
79-82302	7.25" – 7.75"	XS
79-82303	7.75" – 8.5"	S
79-82305	8.5" – 9.5"	M
79-82307	9.5" – 10.5"	L
79-82308	10.5" – 11.5"	XL

*Measurement taken 2" above medial/lateral malleoli.



PROCARE®

Pro Night Splint

Provides a gentle stretch to help alleviate the pain and discomfort associated with plantar fasciitis and Achilles tendonitis. A soft padded thermoplastic dorsal shell helps hold the foot in a neutral, 90° position providing a moderate stretch and optimal comfort. Designed to provide a low profile, comfortable fit that's easy to apply. Strap closures around the foot and calf, and an open heel design aid in minimal, safe ambulation as needed. Two sizes fit right or left.

IDEAL FOR: Plantar Fasciitis and Achilles Tendonitis.

PART NO.	SHOE SIZE		SIZE
	MEN	WOMEN	
79-81494	5 - 10	5 - 9.5	S/M
79-81496	10.5 - 16	10 - 16	L/XL



AIRCAST®

AirHeel™ & AirHeel™ w/Stabilizers

The Aircast® AirHeel™ helps improve patient compliance by aiding active relief. Two interconnected aircells located under the foot arch and in back of the heel, apply pulsating compression with every step, help reduce swelling and discomfort, and help enhance circulation. The AirHeel is available with medial/lateral stabilizers to aid enhanced proprioception and stability. The AirHeel is made of lightweight breathable fabric and is simple to apply; slip on like a sock and adjust the fit with one strap.

IDEAL FOR: Plantar fasciitis; Achilles tendonitis; Heel pain.

PART NO.	W/STABILIZERS	SHOE SIZE		SIZE
		MEN	WOMEN	
09AS	09BS	Up to 7	Up to 8.5	S
09AM	09BM	7.5 – 11	8.5 – 12.5	M
09AL	09BL	11.5+	13+	L



PROCARE®

Plantar Fasciitis Night Splint

Aids in controlled application of a prolonged stretch on the Plantar Fascia and Achilles Tendon. Lightweight, sturdy, one-piece flexible shell. Adjustable bilateral dorsi-flexion straps. Cool terry liner and padded calf and ankle straps for additional comfort. Shipped with toe wedge to aid in additional stretch on plantar fascia. Fits right or left.

IDEAL FOR: Plantar Fasciitis and Achilles Tendonitis.

PART NO.	SHOE SIZE		SIZE
	MEN	WOMEN	
79-97753	≤ 6	≤ 7	S
79-97755	6.5 – 8.5	7.5 – 9.5	M
79-97757	9 – 11.5	10 – 12.5	L
79-97758	12+	13+	XL



AIRCAST®

Dorsal Night Splint

Helps provide tailored dorsiflexion and optimal comfort to aid in pain relief from Plantar Fasciitis. Dorsiflexion adjustment strap provides custom stretch. Thermoformed liner and anatomically designed forefoot pad provide comfort. Comes with optional toe assist strap to secure toes within forefoot area. Anterior shell design with flexible hinge allows for ease of application. Fits right or left foot.

IDEAL FOR: Plantar Fasciitis and Achilles Tendonitis.

PART NO.	SHOE SIZE		SIZE
	MEN	WOMEN	
09DS	5 – 9	6 – 10	S/M
09DL	10 – 14	11 – 15	L/XL

Arch Rival™

The Arch Rival™ has a patented, prefabricated orthotic design to help manage symptoms of subtle cavus foot. The Arch Rival™ helps promote natural foot function by improving stability, adding shock absorption helping to alleviate pain. Recessed area under 1st metatarsal head to help accommodate the plantar-flexed 1st ray. Elevated heel to cushion and help accommodate excessive heel strike force and tight calf musculature. Anti-microbial, treated thermodynamic material helps prevent blisters and odor.

IDEAL FOR: Cavus Foot.

PART NO.	SHOE SIZE		SIZE
	MEN	WOMEN	
11-2015-1		4.5 – 6	A
11-2015-2	5.5 – 7	6.5 – 8	B
11-2015-3	7.5 – 9	8.5 – 10	C
11-2015-4	9.5 – 11	10.5 – 12	D
11-2015-5	11.5 – 13	12.5 – 14	E
11-2015-6	13.5 – 15	14.5 – 16	F
11-2015-7	15.5 – 17	N/A	G



AirHeel™/DNS Care Kit – Round the Clock Relief:

For daytime, the unique Aircast® AirHeel™ is a clinically-proven solution that helps provide comfort and massaging relief for Plantar Fasciitis. For nighttime, the Aircast® Dorsal Night Splint helps deliver both tailored flexion and optimal comfort to aid pain relief both Plantar Fasciitis. Designed for ease of use. Fits right or left.

IDEAL FOR: Plantar Fasciitis and Achilles Tendonitis.

PART NO.	DESCRIPTION	SHOE SIZE		SIZE
		MEN	WOMEN	
09PKS	AirHeel/DNS Care Kit	Up to 7	Up to 8.5	S
09PKM	AirHeel/DNS Care Kit	7.5 – 10	9 – 11	M
09PKL	AirHeel/DNS Care Kit	10.5+	11.5+	L



ProWedge® Night Splint

Soft padded, contoured posterior shell helps provide passive dorsi-flexion to aid Plantar Fasciitis and Achilles Tendonitis. Removable liner may be washed for patient hygiene. Fits right or left foot. Shipped with full-length toe wedge for additional stretch on plantar fascia.

IDEAL FOR: Plantar Fasciitis and Achilles Tendonitis.

PART NO.	SHOE SIZE		SIZE
	MEN	WOMEN	
79-81403	≤6	≤6.5	S
79-81405	6.5 – 9.5	7 – 10	M
79-81407	10 – 12	10.5 – 12.5	L
79-81408	12+	13+	XL



Squared Toe Post-Op Shoe

The square toe design acts as a bumper and provides additional room and comfort for the patient. Features high ankle strapping that maintains foot in proper location and a rigid rocker sole to help ease ambulation and pressure reduction. Design allows dressing to be kept clean and toes dry, helping to provide more protection following post-operative procedures and forefoot trauma.

IDEAL FOR: Aiding post-op; forefoot trauma.

PART NO.	SHOE SIZE		SIZE
	MEN	WOMEN	
79-81232	3 – 5	4 – 6	XS
79-81233	5.5 – 7	6.5 – 8	S
79-81235	7.5 – 9	8.5 – 10	M
79-81237	9.5 – 12	10.5 – 13	L
79-81238	12.5+	13.5+	XL

ACCESSORIES – IMPAX™ GRID SOLE

PART NO.	SHOE SIZE		SIZE
	MEN	WOMEN	
79-81332	3 – 5	4 – 6	XS
79-81333	5.5 – 7	6.5 – 8	S
79-81335	7.5 – 9	8.5 – 10	M
79-81337	9.5 – 12	10.5 – 13	L
79-81338	12.5+	13.5+	XL



Post-Op Shoe

Rigid E.V.A. rocker sole and contoured heel for added patient comfort. Low-profile foam/nylon mesh upper with tricot lining. Protective tongue helps provide comfort. Loop-lock closure design.

IDEAL FOR: Post foot surgery; metatarsal injuries; soft tissue procedures.

PART NO. MEN	PART NO. WOMEN	SHOE SIZE		SIZE
		MEN	WOMEN	
79-90182	79-90192	5 – 7	2 – 4	XS
79-90183	79-90193	7 – 9	4 – 6	S
79-90185	79-90195	9 – 11	6 – 8	M
79-90187	79-90197	11 – 13	8 – 10	L
79-90188		13+		XL



Med/Surg Shoe

Designed to aid in a variety of post-op and post-trauma applications. Soft foam mesh upper with padded tricot lining. Semi-flexible skid resistant sole and comfortable contoured heel. Large overlapping toe area helps accommodate for post-operative dressing and swelling. Loop lock contact closure straps. Fits right or left foot.

IDEAL FOR: Post-op; Post-Trauma applications.

PART NO. MEN	PART NO. WOMEN	SHOE SIZE		SIZE
		MEN	WOMEN	
79-81132	79-81142	5 – 7	2 – 4	Ped./XS
79-81133	79-81143	7 – 9	4 – 6	S
79-81135	79-81145	9 – 11	6 – 8	M
79-81137	79-81147	11 – 13	8 – 10	L
79-81138		13+		XL

Off-Loading Diabetic Shoe

Specifically designed to help relieve pressure on ulcerated areas of the foot during the treatment of diabetic ulcers. Squared toe box and wide foot bed leave ample room for dressing. Removable reinforced toe cover helps protect from external aggression and allows easy access to the treatment area. Seamless design helps eliminate potential for skin breakdown. Impax™ Grid tri-laminate insole is designed to help redistribute load away from ulcers by simply removing Impax™ foam blocks.

Fits Right or Left.

IDEAL FOR: Pressure relief during treatment of diabetic ulcers.

PART NO.	SHOE SIZE		SIZE
	MEN	WOMEN	
79-81513	4 – 6	6.5 – 8.5	S
79-81515	6.5 – 8.5	9 – 11	M
79-81517	9 – 11	11.5 – 12.5	L
79-81518	11.5 – 14	13+	XL

ACCESSORIES – IMPAX™ DIABETIC SHOE INSOLE

79-81523	S
79-81525	M
79-81527	L
79-81528	XL



Remedy Pro™ Off Loading Shoe

The 15° wedge design of the Remedy Pro™ shoe helps promote healing by transferring weight behind the MP joints and reducing pressure on the forefoot. The off-loading effect aids wounds under the metatarsal heads or toes and post-forefoot trauma to help heal faster. The seamless padded heel, square toe box, and easy forefoot closure help provide comfort, protection, and security during rehab.

IDEAL FOR: Forefoot Trauma; Post Surgical Healing and Diabetic Ulcers or Wounds.

PART NO.	SHOE SIZE		
	MEN	WOMEN	SIZE
79-81722	2 – 4	3 – 5	XS
79-81723	4 – 6	5 – 7	S
79-81725	6 – 8	7 – 9	M
79-81727	8 – 10	9 – 11	L
79-81728	10+	11 – 13	XL

Rocker Cast Boot

Non-slip rocker sole to aid for more natural gait during ambulation. Sandal style with durable canvas upper. Forefoot and heel loop-lock contact closure for ease of application.

IDEAL FOR: Use with lower leg casted fractures.

PART NO.	LENGTH	TOE WIDTH	COLOR	SIZE
79-81110	4.5"	2.5"	Ped Print	3XS/Pediatric
79-81111	5.5"	3.0"	Ped Print	2XS/Pediatric
79-81112	7.25"	3.5"	Black	XS
79-81113	9.25"	4.25"	Black	S
79-81114	10.5"	4.5"	Black	S/M
79-81115	11.0"	4.75"	Black	M
79-81116	12.0"	5.0"	Black	M/L
79-81117	12.5"	5.25"	Black	L
79-81118	13.5"	6.0"	Black	XL

Darco®* SlimLine Cast Boot¹

The Darco® SlimLine Cast Boot has a rocker bottom with weatherproof, stretchable upper and contact closure.

IDEAL FOR: Use with lower leg casted fractures.

PART NO.	SHOE SIZE		SIZE
	MEN	WOMEN	
79-98432		3 – 5	XS
79-98433		5.5 – 8	S
79-98435	6 – 8	8.5 – 10	M
79-98437	8.5 – 10	10.5 – 12	L
79-98438	10.5 – 12	12+	XL

Silicone Heel Cups

Molded medical-grade soft silicone designed to help reduce shock and vibration loads to joints, to help address Plantar Fasciitis, heel spurs and Achilles tendonitis. Softer center in heel region to help reduce strain to area sensitive to pain. Sold in pairs.

IDEAL FOR: Aiding plantar fasciitis; heel spurs; achilles tendonitis.

PART NO.	SHOE SIZE		SIZE
	MEN	WOMEN	
79-81102	Children/Youth	Children/Youth	XS
79-81103	5 – 9	5.5 – 9.5	S/M
79-81107	9.5+	10+	L/XL

Tuli's™* Heel Cups

Unique waffle design helps absorb shock and pressure at heel strike. Standard style used for all activities. Pro style has wider, double-waffle design to help absorb pressure from high impact sports. Sold in pairs.

IDEAL FOR: Shock absorption; pressure relief.

STANDARD (YELLOW)		PRO (GREEN)	
PART NO.	PART NO.	WEIGHT	SIZE
	79-72273	Youth	S
79-72280	79-72275	Adult (< 175 lbs.)	M
79-72281	79-72277	(175 lbs.+)	L



CLINICAL
PRODUCTS

DonJoy® IceMan® CLEAR³

The DonJoy® IceMan® CLEAR³ cold therapy unit is a prescription only device that helps reduce pain and swelling. Designed to help provide extended cold therapy as directed by a medical professional and developed through direct customer interaction and feedback.

FEATURES & BENEFITS

- Over 20 years of experience delivering industry leading cold therapy solutions
- Developed through direct customer interaction and feedback
- Recirculation system helps deliver consistent cold therapy throughout the cold pad, eliminating excessively cold inlet temperatures
- Clear cooler design for easy refill indication
- Self-priming, plug-n-play operation
- Designed for easy portability
- A complete line of cold pads to help deliver cold therapy to where it is needed the most



DONJOY® ICEMAN® CLEAR³

PART NO.	DESCRIPTION
11-0493	DonJoy® IceMan® CLEAR ³ Cold Therapy Unit
11-1629	DonJoy® IceMan® CLEAR ³ w/ Universal Cold Pad, S, RH
11-1630	DonJoy® IceMan® CLEAR ³ w/ Universal Cold Pad, NS, RH
11-1631	DonJoy® IceMan® CLEAR ³ w/ Universal Wrap-On Pad, NS, RH
11-1633	DonJoy® IceMan® CLEAR ³ w/ Universal Wrap-On Pad, NS, EH
11-1635	DonJoy® IceMan® CLEAR ³ w/ Shoulder Wrap-On Pad, S, NS, EH
11-1636	DonJoy® IceMan® CLEAR ³ w/ McGuire Knee Wrap-On Pad, NS, RH
11-1638	DonJoy® IceMan® CLEAR ³ w/ Ankle Wrap-On Pad, NS, RH

*Accessories listed on bottom of page

DonJoy® IceMan CLASSIC³

The DonJoy® IceMan CLASSIC³ cold therapy unit is a prescription only device that helps reduce pain and swelling. Designed to help provide extended cold therapy as directed by a medical professional and developed through direct customer interaction and feedback.

FEATURES & BENEFITS

- Recirculation system helps deliver consistent cold therapy throughout the cold pad, eliminating excessively cold inlet temperatures
- Lightweight portable design
- Self-priming, plug-n-play operation
- A complete line of cold pads to help deliver cold therapy to where it is needed the most



DONJOY® ICEMAN CLASSIC³

PART NO.	DESCRIPTION
11-0494	DonJoy® IceMan CLASSIC ³ Cold Therapy Unit (Model 1100)
11-1421	DonJoy® IceMan CLASSIC ³ w/ Universal Cold Pad, S, RH
11-1422	DonJoy® IceMan CLASSIC ³ w/ Universal Wrap-On Pad, NS, RH
11-1423	DonJoy® IceMan CLASSIC ³ w/ Universal Cold Pad, NS, RH
11-1424	DonJoy® IceMan CLASSIC ³ w/ Universal Wrap-On Pad, NS, EH
11-1425	DonJoy® IceMan CLASSIC ³ w/ Universal Cold Pad, S, EH
11-1426	DonJoy® IceMan CLASSIC ³ w/ Rectangle XL, S, EH
11-9098	DonJoy® IceMan CLASSIC ³ w/ Shoulder Wrap-On Pad, NS, EH
11-9099	DonJoy® IceMan CLASSIC ³ w/ McGuire Knee Wrap-On Pad, NS, RH

ACCESSORIES FOR ICEMAN® CLEAR³ AND ICEMAN CLASSIC³

PART NO.	DESCRIPTION
25-4882	IceMan® Clear ³ Power Supply
25-4041	IceMan Classic ³ Power Supply
11-0657-9-00000	Bed Hanger
11-0674-9-02000	Dual-Pad Connector

Ordering Information

Note: RH = Regular Hose 6.5" / EH = Extended Hose 15"
S= Sterile N= Non-Sterile RH= Regular Hose EH= Extended Hose

WARNING: This device can be cold enough to cause serious injury. Read and understand all warnings and instructions for use before using this device. Additional warnings appear in the instructions for use.

DonJoy® IceMan® Wrap-On Pads

The DonJoy® Wrap-On Pads are designed with a hook engageable material to easily secure the cold pad around the affected area. The universal design is ideal for the shoulder, knee and ankle. The DonJoy® Wrap-On Pads are not available in a sterile option.

FEATURES & BENEFITS

- Includes both cold pad and elastic strap to help secure the cold pad to the patient
- Available in multiple hose lengths for added convenience

PART NO.	DESCRIPTION
11-0679-9-00000	Universal Wrap-On Pad, NS, RH (10.85" x 11.34")
11-0680-9-00000	Universal Wrap-On Pad, NS, EH (10.85" x 11.34")
11-0681-9-00000	Universal Wrap-On Pad XL, NS, RH (12" x 11.34")
11-0682-9-00000	Universal Wrap-On Pad XL, NS, EH (12" x 11.34")
11-1268-9-00000	McGuire Knee Wrap-On Pad, NS, RH (10.85" x 11.34")
11-1334-9-00000	Shoulder Wrap-On Pad, NS, EH (14"x23"x12.5")
11-1397-9-00000	Shoulder Wrap-On Pad, Small, NS, EH (12.75"x19"x12.25")
11-1522	Ankle Wrap-On Pad, NS, RH
11-1521	Forefoot Wrap-On Pad, NS, RH
11-9111	Hip, RT Wrap-On Pad, NS, RH
11-9112	Hip, LT Wrap-On Pad, NS, RH
12-0998-0-00000	Strap Kit

Ordering Information

Note: RH = Regular Hose 6.5" / EH = Extended Hose 15"
S= Sterile N= Non-Sterile RH= Regular Hose EH= Extended Hose



Universal



Shoulder



Hip



McGuire Knee



Forefoot



Ankle

WARNING: This device can be cold enough to cause serious injury. Read and understand all warnings and instructions for use before using this device. Additional warnings appear in the instructions for use.

DONJOY®

DonJoy® IceMan® Cold Pads

DonJoy® offers a variety of Cold Pads in various shapes and sizes to help provide extended cold therapy to various parts of the body.

FEATURES & BENEFITS

- Sterile and non-sterile cold pad options
- Available in multiple hose lengths for added convenience

PART NO.	DESCRIPTION
STERILE	
11-0813-9-00000	Rectangle Cold Pads, XL, S, EH (9.76" x 13.75")
11-0801-9-00000	Universal Cold Pads S, RH (10.85" x 11.34")
11-0802-9-00000	Universal Cold Pads, S, EH (10.85" x 11.34")
11-0804-9-00000	Universal Cold Pads, XL, S, EH (12" x 11.34")
NON-STERILE	
PART NO.	DESCRIPTION
11-0675-9-00000	Universal Cold Pads, NS, RH (10.85" x 11.34")
11-0676-9-00000	Universal Cold Pads, NS, EH (10.85" x 11.34")
11-0678-9-00000	Universal Cold Pads, XL, NS, EH (12" x 11.34")

Note: RH = Regular Hose 6.5' EH = Extended Hose 15'



Universal

DONJOY®

DonJoy® IceMan® Sterile Dressings

The DonJoy® Sterile Dressings help provide a sterile moisture barrier between the skin and the cold therapy pad. The dressings are available in four unique sizes and are designed to be used with DonJoy® Wrap-On Pads and Cold Pads.

FEATURES & BENEFITS

- Sterile moisture barrier
- Compatible with DonJoy® Wrap-On Pads and Cold Pads

PART NO.	DESCRIPTION	SIZE
11-0820-9-00000	Rectangle, Sterile Dressing	XL
11-0822-9-00000	Universal Sterile Dressing	
11-0823-9-00000	Universal, Sterile Dressing	XL
11-1360-9-00000	Shoulder, Sterile Dressing	XL



Universal



Rectangle



Shoulder

AIRCAST®

Cryo/Cuff™ IC Cooler

Integrated cold and compression is clinically proven to help reduce pain, post-operative swelling, and help patients regain range of motion*. The Cryo/Cuff™ IC provides both gravity and motorized cold and compression therapy to aid flexibility of care. An integrated pneumatic pump within the cooler lid helps provide automated cold and compression therapy. Designed with safety and ease-of-use in mind.

FEATURES & BENEFITS

- Helps deliver both gravity and motorized cold and compression therapy
- Anatomically design cuffs designed to help provide cold and focal compression to the knee, shoulder, foot, ankle, and back

IDEAL FOR: Aiding in post-operative recovery, trauma, athletic training rooms, and home-use.

PART NO.	DESCRIPTION	SIZE
51A	Aircast® Cryo/Cuff™ IC Cooler	
51A10A	Aircast® Cryo/Cuff™ IC Cooler with Ankle Cryo/Cuff™	Univ.
51A11A	Aircast® Cryo/Cuff™ IC Cooler with Knee Cryo/Cuff™	M
51A11B	Aircast® Cryo/Cuff™ IC Cooler with Knee Cryo/Cuff™	L
51A12A	Aircast® Cryo/Cuff™ IC Cooler with Shoulder Cryo/Cuff™	Univ.
51A12AXL	Aircast® Cryo/Cuff™ IC Cooler with Shoulder Cryo/Cuff™ w/XL Strap	Univ.
51A14A	Aircast® Cryo/Cuff™ IC Cooler with Back/Hip/Rib Cryo/Cuff™	Univ.

ACCESSORIES

25-4882	IC Cooler Power Supply	Univ.
25-0238	IC Lid	Univ.
2130	Tube Assembly	Univ.

*Data on file.

AIRCAST®

Cryo/Cuff™ Gravity Cooler

An integrated approach to cold therapy that helps combine cold and focal compression delivered using a simple, gravity-fed system. Designed with safety and ease-of-use in mind.

FEATURES & BENEFITS

- Helps deliver cold and compression therapy
- Anatomically design cuffs designed to help provide cold and focal compression to the knee, shoulder, foot, ankle, and back

IDEAL FOR: Aiding in post-operative recovery, trauma, athletic training rooms, and home-use.

PART NO.	DESCRIPTION	SIZE
2125	Aircast® Gravity Cooler	
10P	Aircast® Gravity with Pediatric Ankle Cryo/Cuff™	Ped.
10C	Aircast® Gravity with Foot Cryo/Cuff™	S/M
10B	Aircast® Gravity with Foot Cryo/Cuff™	L
11C	Aircast® Gravity with Knee Cryo/Cuff™	S
11A	Aircast® Gravity Cooler with Knee Cryo/Cuff™	M
11B	Aircast® Gravity Cooler with Knee Cryo/Cuff™	L
10A	Aircast® Gravity Cooler with Ankle Cryo/Cuff™	Univ.
12A	Aircast® Gravity with Shoulder Cryo/Cuff™	Univ.
12AXL	Aircast® Gravity with Shoulder XL Strap Cryo/Cuff™	Univ.
14A	Aircast® Gravity Cooler with Back/Hip/Rib Cryo/Cuff™	Univ.
15A	Aircast® Gravity Cooler with Elbow Cryo/Cuff™	Univ.
16A	Aircast® Gravity with Hand/Wrist Cryo/Cuff™	Univ.



WARNING: This device can be cold enough to cause serious injury. Read and understand all warnings and instructions for use before using this device. Additional warnings appear in the instructions for use.



AIRCAST®

Ankle Cryo/Cuff™

Anatomically designed to completely fit the ankle. The Cryo/Cuff™ combines cold and focal compression with cold to control swelling and aid in reducing pain. Designed to be used exclusively with Aircast® Cryo/Cuff™ coolers. Universal adult size. Also available in pediatric size.

IDEAL FOR: Acute sprains, trauma, post-operative use, and rehabilitation.

PART NO.	DESCRIPTION	LENGTH X HEIGHT	SIZE
10A01	Ankle Cryo/Cuff™ Only	11.5" x 10"	Universal
10P01	Ankle Cryo/Cuff™ Only	8" x 7"	Pediatric



AIRCAST®

Foot Cryo/Cuff™

Anatomically designed to provide complete foot coverage to help control swelling and aid in reducing pain. Designed to be used exclusively with Aircast™ Cryo/Cuff™ coolers.

IDEAL FOR: Turf toe and aiding in post-operative use.

PART NO.	DESCRIPTION	CIRCUMFERENCE*	SIZE
10C01	Foot Cryo/Cuff™ Only	9" – 13"	M
10B01	Foot Cryo/Cuff™ Only	10" – 17"	L

*Measure forefoot circumference.



AIRCAST®

Shoulder Cryo/Cuff™

Anatomically designed to completely cover the shoulder area. Combines cold and focal compression to help control swelling and aid in reducing pain. Can be ordered with an XL strap to accommodate larger torso/chest circumferences. Designed to be used exclusively with Aircast® Cryo/Cuff™ coolers.

IDEAL FOR: Aiding in trauma, post-operative, rehabilitation, and sports injuries.

PART NO.	DESCRIPTION	CIRCUMFERENCE*	SIZE
12B01	Shoulder Cryo/Cuff™ Only	Up to 34" and below	S
12A01	Shoulder Cryo/Cuff™ Only	34"+	Univ.
12AXL01	Shoulder Cryo/Cuff™ with X-Long Strap Only	42" – 54"	Univ.

ACCESSORIES

PART NO.	DESCRIPTION	CIRCUMFERENCE*	SIZE
1220XL	Shoulder Cryo/Cuff™ with XL Strap	N/A	Univ.

*Measure torso circumference (chest circumference).



AIRCAST®

Knee Cryo/Cuff™

Anatomically designed to completely fit the knee. Combines cold and focal compression with cold to help control swelling and aid in reducing pain. Designed to be used exclusively with Aircast® Cryo/Cuff™ coolers.

IDEAL FOR: Trauma, post-operative, rehabilitation, and sports injuries.

PART NO.	DESCRIPTION	CIRCUMFERENCE*	SIZE
11C01	Knee Cryo/Cuff™ Only	10" – 19"	S
11A01	Knee Cryo/Cuff™ Only	18" – 23"	M
11B01	Knee Cryo/Cuff™ Only	20" – 31"	L
11P01	Knee/Elbow Cryo/Cuff™ Only	Pediatric	P

*Measure circumference 6" above patella.



AIRCAST®

Thigh Cryo/Cuff™

Designed to completely fit the thigh. Combines cold and focal compression to help control swelling and aid in reducing pain. Designed to be used exclusively with Aircast® Cryo/Cuff™ coolers.

IDEAL FOR: Stress fractures, sports injuries, and soft tissue injury.

PART NO.	DESCRIPTION	CIRCUMFERENCE*	SIZE
13A01	Thigh Cryo/Cuff™ Only	17" – 23"	S/M
13B01	Thigh Cryo/Cuff™ Only	20" – 27"	L/XL

*Measure thigh circumference.



AIRCAST®

Calf Cryo/Cuff™

Anatomically designed to completely fit the calf. Combines focal compression with cold to help control swelling and aid in reducing pain. Designed to be used exclusively with Aircast® Cryo/Cuff™ coolers.

IDEAL FOR: Acute injury, sports injuries, and soft tissue injury.

PART NO.	DESCRIPTION	CIRCUMFERENCE*	SIZE
13C01	Calf Cryo/Cuff™ Only	14" – 20"	Universal

*Measure mid-calf circumference.



AIRCAST®

Back/Hip/Rib Cryo/Cuff™

Universal fit. The versatile design may be applied either to the back, hip, or rib area. Combines cold and focal compression to help control swelling and aid in reducing pain. Designed to be used exclusively with Aircast® Cryo/Cuff™ coolers.

IDEAL FOR: Aiding in reducing chronic/acute pain; post-operative and sports injuries.

PART NO.	DESCRIPTION	SIZE
14A01	Back/Hip/Rib Cryo/Cuff™ Only	Universal up to 45" waist



AIRCAST®

Elbow Cryo/Cuff™

Anatomically designed to fit the elbow. Combines cold and focal compression to help control swelling and aid in reducing pain. Designed to be used exclusively with Aircast® Cryo/Cuff™ coolers.

IDEAL FOR: Aiding in *picondylitis (tennis elbow)*, *post-operative use*, and *other sports related injuries*.

PART NO.	DESCRIPTION	SIZE
15A01	Elbow Cryo/Cuff™ Only	Universal
11P01	Elbow/Knee Cryo/Cuff™ Only	Pediatric



AIRCAST®

Hand/Wrist Cryo/Cuff™

Anatomically designed to cover the hand and wrist. A versatile 12" long design allows repositioning for desired hand coverage. Combines cold and focal compression to help control swelling and aid in reducing pain. For added support, the integrated aluminum support bars can be removed if increased range of motion help is desired. Designed to be used exclusively with Aircast® Cryo/Cuff™ coolers.

IDEAL FOR: Aiding in *carpal tunnel syndrome*, *tendonitis*, *post-operative*, and *sports injuries*.

PART NO.	DESCRIPTION	CIRC.*	SIZE
16A01	Hand/Wrist Cryo/Cuff™ Only	12"	Universal.

*Measure forearm circumference.



AIRCAST®

Cryo/Cuff™ Bed Hanger

For use with any Aircast® Cryo/Cuff™ cooler. Enables Aircast® Cryo/Cuff™ coolers to be hung from a bed rail.

PART NO.	DESCRIPTION	SIZE
2140	Bed Hanger	Universal



DONJOY®

Fast Freeze®

Naturally Cool, Fast Acting Pain Relief. Fast Freeze® is an alternative to pain medication helping to deliver pain relief where it's needed most. All natural ingredients include Menthol, Aloe, Ilex and Vitamin E. Fast Freeze® is a colorless, greaseless and stain-free formula that is 100% paraben free. Sold separately or in case quantities.

IDEAL FOR: Aiding in *targeting pain relief for strains, sprains, sore muscles and joints, and backaches*.

PART NO.	CASE	SIZE
GEL PUMP: 3.5% MENTHOL		
941	958 (12/pk)	16 oz.
940	957 (12/pk)	32 oz.
947	964 (2/pk)	Gallon
SPRAY: 10% MENTHOL		
949	970 (12/pk)	16 oz.



DONJOY®

FreezeSleeve® MD

The FreezeSleeve® MD provides 360° of cold therapy. This 100% coverage helps reduce inflammation to aching muscles and joints, pain, and post-operative procedures.

FEATURES & BENEFITS

- 30% longer cold therapy time
- Gel thickness up to 3/8 inch = more gel volume
- 6-month warranty
- Specially formulated non-toxic gel to help fight odor
- Pre-treated water-resistant and antibacterial fabric

PART NO.	DESCRIPTION	SIZE
11-3340-2	8-10 In (20-26 cm)	Small
11-3340-3	10-13 In (26-33 cm)	Medium
11-3340-4	13-16 In (33-42 cm)	Large
11-3340-5	16-20 In (42-52 cm)	X-Large
11-3340-6	20-25 In (52-63 cm)	XX-Large
11-3340-7	25-30 In (63-76 cm)	XXX-Large
11-2240	Flat Pak – 11 x 17 in (28 x 43 cm)	One Size

Not made with natural rubber latex.



Elbow

Wrist

Ankle



Hamstring

Calf

Knee



Flat Pak

Dura*Kold™

The Dura*Kold™ products helps provide cold therapy after surgery or injury.

FEATURES & BENEFITS

- Helps provide approximately 2 hours of cold therapy
- Removable inserts can be exchanged without removing the wrap
- Helps keep patients comfortable and dry while allowing mobility

PART NO.	DESCRIPTION
DURA*KOLD™ SHOULDER WRAP & SHOULDER/HIP WRAP	
11-0885-9-02000	Shoulder Wrap, Regular
11-0886-9-02000	Shoulder Wrap w/Rotator Cuff
11-0898-2-02000	Shoulder / Hip Wrap, Small
DURA*KOLD™ BACK WRAP	
11-0887-9-02000	Back Wrap (20" x 45" waist)
DURA*KOLD™ WRIST/ELBOW WRAP	
11-0889-9-02000	Wrist / Elbow Wrap (12" x 15")
DURA*KOLD™ LEG & ARM WRAP	
11-0899-5-02000	Leg & Arm Wrap – XL (13" x 26")
11-1336-0-02000	Leg & Arm 4 Panel (13" x 18")
DURA*KOLD™ SURGICAL KNEE SLEEVE	
11-0904-0-02000	Surgical Knee Sleeve, 2 Ice Inserts (12" x 13")
11-0905-0-02000	Surgical Knee Sleeve, 4 Ice Inserts (12" x 13")
DURA*KOLD™ ARTHROSCOPY KNEE WRAP	
11-0896-9-02000	Arthroscopic Knee Wrap, Standard (13" x 15")
11-0897-4-02000	Arthroscopic Knee Wrap, Large (13" x 23")
11-0897-5-02000	Arthroscopic Knee Wrap, XL (13" x 28")
DURA*KOLD™ CPM KNEE WRAP	
11-0895-9-02000	Universal
DURA*KOLD™ FOOT & ANKLE WRAP	
11-0900-9-02000	Standard
DURA*KOLD™ SURGICAL FOOT WRAP	
11-0901-0-02000	Surgical Foot Wrap
DURA*KOLD™ CONSUMER WRAP	
11-0902-2-02000	Consumer Wrap (5" x 15")
11-0902-4-02000	Consumer Wrap (8" x 22")



Shoulder/Hip Wrap



Back Wrap



Wrist/Elbow Wrap



Leg & Arm Wrap



Arthroscopy Knee Wrap



Surgical Knee Sleeve



Consumer Wrap



CPM Knee Wrap



Foot & Ankle Wrap



Surgical Foot Wrap



Shoulder Wrap & Back Wrap



Back Wrap



Knee Sleeve



Knee Wrap



Surgical Foot/Ankle

Dura*Soft™

The universal design helps provide cold therapy to various areas of the body. The Dura*Soft™ products can effectively penetrate surgical dressings to help provide cold therapy after surgery or injury.

FEATURES & BENEFITS

- Inserts can be frozen and exchanged
- The nylon wraps and elastic straps help provide a universal fit and effective compression
- Ultra-wick fabric with antimicrobial protection
- May be used repeatedly to help provide long-term use for rehab and/or chronic conditions

PART NO.	DESCRIPTION
DURA*SOFT™ SHOULDER WRAP & BACK WRAP	
11-0914-0-02000	Shoulder Wrap with 1 Ice Insert
11-0915-0-02000	Shoulder Wrap with 2 Ice Inserts
11-0916-0-02000	Back Wrap with 1 Ice Insert
11-2124-0-02000	Back Wrap with 2 Ice Inserts
DURA*SOFT™ KNEE SLEEVE & KNEE WRAP	
11-0909-0-02000	Knee Sleeve with 2 Ice Inserts
11-0910-0-02000	Knee Sleeve with 4 Ice Inserts
11-0912-0-02000	Knee Wrap with 1 Ice Insert
11-0913-0-02000	Knee Wrap with 2 Ice Inserts
DURA*SOFT™ SURGICAL FOOT/ANKLE	
11-0911-0-02000	Foot / Ankle Wrap with 2 Ice Inserts
11-2125-0-02000	Foot / Ankle Wrap with 4 Ice Inserts
DURA*SOFT™ UNIVERSAL WRAP	
11-0918-0-00000	Universal Wrap with 1 Ice Insert
11-2123-0-02000	Universal Wrap with 2 Ice Inserts



Universal Wrap



Shoulder Wrap

AIRCAST®

VenaFlow® Elite System

Designed as a prophylaxis to aid in the prevention of deep vein thrombosis, the VenaFlow® Elite System combines two proven technologies, rapid inflation and graduated sequential compression that work to help mimic ambulation and accelerate venous velocity. For the emptying of veins, VenaFlow® Elite also helps incorporate asymmetric compression. The breathable and comfortable calf, foot and thigh cuffs help enhance the patient experience and are compatible with one universal pump.^{1,2,3,4}

IDEAL FOR: Aiding in the prevention of thrombus formation.

PART NO.	DESCRIPTION
30B-S	Elite System
30B-SB	Elite System with Battery (Additional Charge)



VENAFLOW®

Elite Calf Cuff (30B-S, 30B-SB, 30B, 30B-B Models)

Used exclusively with the VenaFlow® Elite System, the VenaFlow® Elite calf cuffs are not made with natural rubber latex and may be placed directly against the skin. The cuff material is light, cool and comfortable to help promote patient compliance. With slight adjustment, the patient may ambulate while wearing cuffs. Available in sterile variation. For single patient use only.

IDEAL FOR: Aiding in the prevention of thrombus formation.

PART NO.	DESCRIPTION	CIRC.*	LENGTH	QTY.
3040	Calf Cuff	19"	11.5"	2
3041	Sterile Calf Cuff	19"	11.5"	1
3042	Calf Cuff XL	22"	11.5"	2
3043	Bariatric Calf Cuff	30"	11.5"	2
3044	Sterile Calf Cuff XL	22"	11.5"	1
3050	Foam Calf Cuff	19"	11.5"	2



VENAFLOW®

Elite Thigh Cuff (30B-S, 30B-SB, 30B, 30B-B Models)

Used exclusively with the VenaFlow® Elite System, the VenaFlow® Elite thigh cuffs are not made with natural rubber latex and may be placed directly against the skin. The cuff material is light, cool and comfortable to help promote patient compliance. With slight adjustment, the patient may ambulate while wearing cuffs. For single patient use only.

IDEAL FOR: Aiding in the prevention of thrombus formation.

PART NO.	DESCRIPTION	CIRCUMFERENCE	LENGTH	QTY.
3045	Thigh Cuff	29"	21"	2"

VENAFLOW®

Elite System Tubing (30B-S, 30B-SB, 30B, 30B-B Models)

Designed for use with the VenaFlow® Elite System. The tubing connects the VenaFlow® Elite System to a VenaFlow® cuff and is available in a variety of lengths.

IDEAL FOR: Use in conjunction with the VenaFlow Elite System to aid the prevention of thrombus formation.

PART NO.	DESCRIPTION	LENGTH
3008	Regular	5.5'
3008XL	X-Long	8.5'
3008XXL	XX-Long	10.5'
3008XXXL	XXX-Long	12.5'



VENAFLOW®

Elite Foot Cuff (30B-S, 30B-SB, 30B, 30B-B Models)

Used exclusively with the VenaFlow® Elite System, the VenaFlow® Elite foot cuffs are not made with natural rubber latex and may be placed directly against the skin. The cuff material is light, cool and comfortable to help promote patient compliance. With slight adjustment, the patient may ambulate while wearing cuffs. For single patient use only.

IDEAL FOR: Aiding in the prevention of thrombus formation.

PART NO.	DESCRIPTION	CIRCUMFERENCE	LENGTH	QTY.
3046	Foot Cuff	16"	9"	2"

VENAFLOW®

Elite System Repair Kits (30B-S, 30B-SB, 30B, 30B-B Models)

Repair kits for use with the VenaFlow® Elite system.

IDEAL FOR: Use in conjunction with the VenaFlow® Elite System to aid the prevention of thrombus formation

PART NO.	DESCRIPTION
3070	Power cord (U.S.)
3071	Bed hanger
3072	Tube attachment tag
3073	Fuse



VenaGo™ At-Home DVT Prevention

VenaGo™ uses clinically proven* technology to help prevent deep vein thrombosis (DVT) in a portable device. The innovative, pre-set pressure cycle device provides sequential inflation and asymmetric compression. The device helps mimic ambulation, increase venous velocity, and enhance the venous return volume. The cordless lightweight design features single-button controls, easily visible readings, and downloadable compliance data. The rechargeable battery provides all night compression (10 - 12 hours) with a charge time of 3 - 4 hours.

IDEAL FOR: Improving at-home prevention of thrombus formation.

PART NO.	DESCRIPTION
31M	VenaGo™ At-Home DVT Prevention

*Data on file



Knee High Anti Embolism Stockings

Designed with quality, fit and safety in mind, the VenaFlow® Anti Embolism stockings are key in helping to prevent VTE. They help enhance venous flow velocity while keeping patients comfortable during and after their hospital stay. Inspection toe hole facilitates checking the condition of the foot and skin and helps reduce infection or contamination if ambulatory. Color-coded toe provides an easy visual for product sizing. Inlay circular knit helps to ensure proper pressure pattern through the leg and helps prevent slippage.

IDEAL FOR: Aiding in the prevention of thrombus formation.

PART NO.	DESCRIPTION	QTY.	SIZE
KNEE HIGH ANTI EMBOLISM STOCKINGS - REGULAR			
500R-2	Knee High Stocking	12 pair/pk.	S
500R-3	Knee High Stocking	12 pair/pk.	M
500R-4	Knee High Stocking	12 pair/pk.	L
500R-5	Knee High Stocking	12 pair/pk.	XL
500R-6	Knee High Stocking	12 pair/pk.	XXL
500R-7	Knee High Stocking	12 pair/pk.	XXXL
KNEE HIGH ANTI EMBOLISM STOCKINGS - LONG*			
500L-2	Knee High Stocking	12 pair/pk.	S
500L-3	Knee High Stocking	12 pair/pk.	M
500L-4	Knee High Stocking	12 pair/pk.	L
500L-5	Knee High Stocking	12 pair/pk.	XL
500L-6	Knee High Stocking	12 pair/pk.	XXL
500L-7	Knee High Stocking	12 pair/pk.	XXXL

*All stockings provide compression in mmHg: Compression at ankle 18 mmHg, Compression at calf 14 mmHg, Compression at knee 8 mmHg, Compression at lower thigh 10 mmHg, Compression at upper thigh 8 mmHg.

SIZES AVAILABLE – VENAFLOW® ANTI EMBOLISM KNEE LENGTH STOCKINGS SIZING CHART*

*Knee Length Sizing: 1 - Measure calf circumference, 2 - Measure length.

SIZE	1 - CALF CIRCUMFERENCE	2 - LENGTH		COLOR
		REGULAR	LONG	
S	< 30.5 cm / 12"	< 41 cm / < 16"	>41 cm / < 16"	Yellow
M	30.5 – 38 cm / 12" – 15"	< 43 cm / < 17"	>43 cm / < 17"	White
L	38 – 44.5 cm / 15" – 17.5"	< 46 cm / < 18"	>46 cm / < 18"	Blue
XL	44.5 – 51 cm / 17.5" – 20"	< 46 cm / < 18"	>46 cm / < 18"	Green
XXL	51 – 58.4 cm / 20" – 23"	< 46 cm / < 18"	>46 cm / < 18"	Purple
XXXL	58.5 – 66 cm / 23" – 26"	< 46 cm / < 18"	>46 cm / < 18"	Red

MEASURING CHART

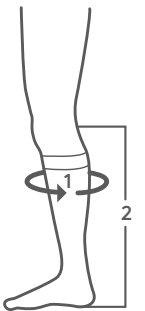

VENAFLOW®

Thigh High Anti Embolism Stockings

Designed with quality, fit and safety in mind, the VenaFlow® Anti Embolism stockings are key in helping to prevent VTE. They help enhance venous flow velocity while keeping patients comfortable during and after their hospital stay. Inspection toe hole facilitates checking the condition of the foot and skin and helps reduce infection or contamination if ambulatory. Popliteal break promotes free leg movement and comfort around the popliteal vein. Color-coded toe provides an easy visual for product sizing. Inlay circular knit helps to ensure proper pressure pattern through the leg and helps prevent slippage.

IDEAL FOR: Aiding in the prevention of thrombus formation.

PART NO. THIGH HIGH	PART NO. THIGH HIGH WITH BELT	QTY.	SIZE
THIGH HIGH ANTI EMBOLISM STOCKINGS - REGULAR			
501R-2	502R-2	6 pair/pk.	S
501R-3	502R-3	6 pair/pk.	M
501R-4	502R-4	6 pair/pk.	L
501R-5	502R-5	6 pair/pk.	XL
501R-6	502R-6	6 pair/pk.	XXL
THIGH HIGH ANTI EMBOLISM STOCKINGS - LONG*			
501L-2	502L-2	6 pair/pk.	S
501L-3	502L-3	6 pair/pk.	M
501L-4	502L-4	6 pair/pk.	L
501L-5	502L-5	6 pair/pk.	XL
501L-6	502L-6	6 pair/pk.	XXL
THIGH HIGH ANTI EMBOLISM STOCKINGS - SHORT*			
501S-2	502S-2	6 pair/pk.	S
501S-3	502S-3	6 pair/pk.	M
501S-4	502S-4	6 pair/pk.	L
501S-5	502S-5	6 pair/pk.	XL
501S-6	502S-6	6 pair/pk.	XXL

All stockings provide compression in mmHg: Compression at ankle 18 mmHg, Compression at calf 14 mmHg, Compression at knee 8 mmHg, Compression at lower thigh 10 mmHg, Compression at upper thigh 8 mmHg.

SIZES AVAILABLE – VENAFLOW® ANTI EMBOLISM THIGH LENGTH STOCKINGS SIZING CHART*

*Thigh High Sizing: 1 - Measure Thigh Circumference, 2 - Measure Calf Circumference, 3 - Measure Length.

SIZE	1 - THIGH CIRCUMFERENCE	2 - CALF CIRCUMFERENCE	3 - LENGTH			COLOR
			SHORT	REGULAR	LONG	
S	< 63.5 cm / 25"	< 30.5 cm / 12"	< 74 cm / < 29"	74 – 84 cm / < 29" – 33"	> 84 cm / > 33"	Yellow
M	< 63.5 cm / 25"	30.5 – 38 cm / 12" – 15"	< 74 cm / < 29"	74 – 84 cm / < 29" – 33"	> 84 cm / > 33"	White
L	< 63.5 cm / 25"	38 – 44.5 cm / 15" – 17.5"	< 74 cm / < 29"	74 – 84 cm / < 29" – 33"	> 84 cm / > 33"	Blue
XL	63.5 – 81.5 cm / 25" – 31.8"	44.5 – 55 cm / 17.5" – 21.6"	< 74 cm / < 29"	74 – 84 cm / < 29" – 33"	> 84 cm / > 33"	Green
XXL	81 – 91 cm / 31.8" – 35.8"	55 – 66 cm / 21.6" – 26"	< 74 cm / < 29"	74 – 84 cm / < 29" – 33"	> 84 cm / > 33"	Purple

MEASURING CHART

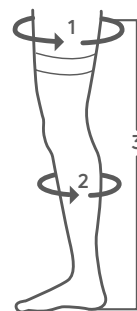

PROCARE®

Premium Panel Elastic Binder

Constructed with panel elastic and soft cotton type lining for patient comfort. Universal style, flannel-lined panel elastic support with contact closure. Multi-panel design helps prevent panel rolling. Available in each or in a pack of six (6). 9", 12" or 15" height.

IDEAL FOR: Aiding in providing compression and support for post-natal or post-abdominal surgery, abdominal strains and weakness.

9" 3-PANEL	12" 4-PANEL	15" 5-PANEL	WAIST	QTY.	SIZE
79-89070	79-89090		30" – 45"		Univ.
79-89071	79-89091		45" – 62"		Univ.
79-89210	79-89220	79-92149	62" – 74"		XL
79-89270	79-89280		72" – 84"		XXL
79-89250	79-89260		82" – 100"		XXXL
79-99430	79-99440		30" – 45"	6/pk.	Univ.
79-99431	79-99441		45" – 62"	6/pk.	Univ.



PROCARE®

Abdominal Binder

Elastic binder with four sewn-in plastic stays provides abdominal and lumbar support. Abdominal, post-natal or post-surgical application. Easy adjustment with contact closure. Made with natural rubber latex.

IDEAL FOR: Providing compression and support to aid strains and weakness of the abdominal area.

PART NO. 10"	PART NO. 12"	PART NO. 14"	WAIST	SIZE
79-89043	79-89323	79-89333	24" – 30"	S
79-89045	79-89325	79-89335	30" – 36"	M
79-89047	79-89327	79-89337	36" – 42"	L
79-89048	79-89328	79-89338	42" – 48"	XL
79-89049	79-89329	79-89339	48" – 54"	XXL



PROCARE®

Personal Abdominal Binder

Constructed of multi-panel, vented elastic. Multi-panel helps binder conform to patient's body. 10" height is an all elastic panel. Made with natural rubber latex.

IDEAL FOR: Providing compression and support to aid strains and weakness of the abdominal area.

PART NO.	HEIGHT	WAIST	SIZE
79-89364	9"	20" - 42"	S/M
79-89366	9"	36" - 65"	M/L
79-89376	10"	32" - 65"	M/L
79-89384	12"	20" - 42"	S/M
79-89386	12"	36" - 65"	M/L



PROCARE®

10" Universal Abdominal Support

10" elastic and pile/foam laminate with three 9" removable plastic stays. Contact closure to ensure ease of application and removal. Made with natural rubber latex.

IDEAL FOR: Providing compression and support to aid strains and weakness of the abdominal area.

PART NO.	WAIST MEASUREMENT*	SIZE
79-89080	28" - 50"	Universal

*Measurements taken from male waist or female hip.



PROCARE®

Body Wedge

Helps stabilize the patient securely in several positions without slipping or sliding. Supports arm or leg when lying on side or at foot of bed to help prevent sliding in supine positions. Can also be used as a back support, footrest or blanket support. Comes compressed to reduce package sizing.

IDEAL FOR: Aiding in pressure ulcer prevention, post-operative stabilization and positioning.

PART NO.	LENGTH	HEIGHT	WIDTH	QTY.
79-90860	11.69"	8.375"	20"	6/bx.



PROCARE®

Hip Abduction Pillows

Designed for use following hip surgery when immobilization or post-operative positioning is required. All-foam construction for maximum support. Soft contact closure foam laminate straps help keep positioner in place and provide easy adjustment. Universal designs accommodate wide variety of patient sizes. 79-90180 has a 4" tear-off block on both ends of pillow for adjustment. Comes compressed to reduce package sizing.

IDEAL FOR: Helping to keep hips in abduction (away from center of the body) following injury or surgery.

PART NO.	LENGTH	HEIGHT	WIDTH BOTTOM	SIZE
79-90173	18"	6"	12"	S
79-90175	23"	6"	15"	M
79-90177	26"	6"	18"	L
79-90180	Max. 27"/ Min. 19"	3"	6.5"	Univ.



PROCARE®

Universal Deluxe Rib Belt

6" two-panel elastic belt with flannel lining and contact closure. Choice of male or female styles. Made with natural rubber latex.

IDEAL FOR: Providing compression and support to aid fractures and strains to the rib cage.

PART NO. MEN	PART NO. WOMEN	RIB MEAS.	QTY.	SIZE
79-89150	79-89160	28" - 50"		Univ.
79-99040	79-99030	28" - 50"	6/pk.	Univ.
79-89151		50" - 65"		XL



PROCARE®

Universal Rib Belt

6" elastic and pile/foam construction. Contact closure. Choice of male or female styles. Made with natural rubber latex.

IDEAL FOR: Providing compression and support to aid fractures and strains to the rib cage.

PART NO.	DESCRIPTION	RIB MEASUREMENT	SIZE
79-89050	MEN	24" - 50"	Univ.
79-89060	WOMEN	24" - 50"	Univ.



PROCARE®

Leg Elevator

Full foam construction to help elevate and maintain proper knee and lower leg position at 45° angle. Comes compressed to reduce package sizing.

IDEAL FOR: Aiding in patients with leg casts, or those requiring stable elevation and internal/external rotation control, post-trauma or surgical procedures.

PART NO.	LENGTH	HEIGHT	WIDTH
79-90191	31.5"	10"	10.25"



PROCARE®

Arm Elevation Pillow

Sculptured foam support aids in the reduction of pre/post-cast or post-surgical swelling. Provides comfortable, support with minimal restraint. Comes compressed to reduce package sizing. Excellent for use on wrist or shoulder surgery and mastectomy patients.

IDEAL FOR: Aiding in post-surgical or post-injury elevation of the hand and arm to help promote venous return to minimize swelling.

PART NO.	LENGTH	HEIGHT	WIDTH
79-90500	12.75"	16.75"	11.5"



PROCARE®

Donuts

Versatile positioners that help provide anatomical support and comfort. May be used as a head rest; to aid in protection of the ears and nerves of the head and face. Additional indications may include protection of the elbows, knees and heels.

IDEAL FOR: Cushions the head, ear or iliac crest. May be used to support elbows, heels and knees.

PART NO.	HEIGHT	DIAMETER	QTY.
79-90880* Donuts with Center (6", 4.5", 3" center)	2"	9"	36/bx.
79-90881 Donuts without Center (4.5" center)	1.5"	9"	36/bx
79-90882	1.5"	7"	36/bx
79-90891	2"	9"	36/bx.

*Donuts with center (photo shown above).



PROCARE®

Head Cradles

Help provide comfortable immobilization of head and neck. May be used for lateral, supine or prone positions. Designed to help conform to sensitive facial features while helping to maintain head position. Comes compressed to reduce package sizing.

IDEAL FOR: Aiding in providing comfortable immobilization of head and neck. May be used for lateral, supine or prone positions.

PART NO.	LENGTH	HEIGHT	WIDTH	QTY.
79-90872 Head Cradle w/o Trach Slit	8"	4.5"	9"	12/bx.
79-90873 Head Cradle w/Trach Slit	8"	4"	9"	36/bx.

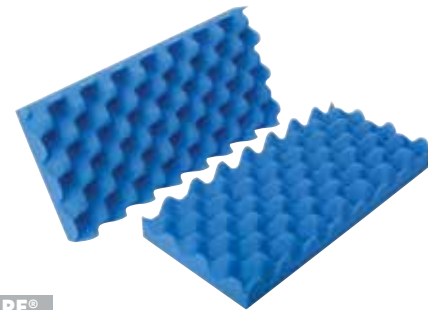

PROCARE®

Foam Arm Boards

Helps maintain hemodynamic during surgery and enhances pressure redistribution. The Foam Arm Boards help protect bony prominences and pressure areas such as elbows, knees, and heels. Comes compressed to reduce package sizing.

IDEAL FOR: Supporting entire arm during surgery. Can be used on an operating room table to help enhance pressure redistribution.

PART NO.	LENGTH	HEIGHT	WIDTH	QTY.
79-90820	16"	17.5"	7.5"	12 pair/bx.

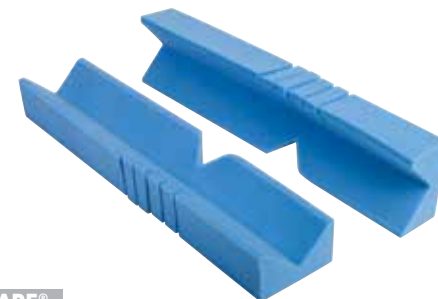

PROCARE®

Laminectomy Arm Cradles with Trough

Used to support the body off the chest while in a prone position. Design allows for varying arm positions. Comes compressed to reduce package sizing.

IDEAL FOR: Offering cushioning to aid arms, shoulders, elbows, and ulnar nerves during laminectomy procedures or other prone positioned surgeries.

PART NO.	LENGTH	HEIGHT	WIDTH	QTY.
79-90810	23.5"	3"	5"	5 pair/bx.



(Premium style shown)

PROCARE®

Prone Head Positioners

Designed to help conform to sensitive facial features while helping to maintain head position. Available in standard and premium. The Premium Prone Head Positioner helps maximize comfort by using an extra soft comfortable top layer of foam for support aiding in reducing the pressure on the patients eyes and face. Comes compressed to reduce package sizing.

IDEAL FOR: Aiding in providing comfortable immobilization of head and neck. May be used to aid lateral, supine or prone positions.

PART NO.	LENGTH	HEIGHT	WIDTH	QTY.
79-90870	8.25"	4.125"	8.25"	12/bx.
79-90871*	10.5"	7"	9.5"	12/bx.

*Premium Prone Head Positioner (photo shown above).



PROCARE®

Heel and Elbow Protectors

Constructed of a breathable interfacing with fiberfill lining. Three-layer comfort cushion helps to eliminate pressure points. Anatomical design provides customized patient comfort. Hook and loop closure for ease of application and removal.

IDEAL FOR: Helping to reduce pressure of heel and/or elbow and pressure protection.

PART NO.	DESCRIPTION	LENGTH	QTY.
79-81001	Personal Bulk Pairs	Universal	18 Pair



PROCARE®

Ulnar Nerve Protectors

Helps protect against pinching and entrapment of the ulnar nerve. Helps provide cushioning on bony prominences of the arm. Available in standard and premium convoluted foam density.

IDEAL FOR: Aiding in protecting against pinching and entrapment of the ulnar nerve. Helps provide cushioning on bony prominences of the arm.

PART NO.	LENGTH	HEIGHT	WIDTH	QTY.
STANDARD 1.0 DENSITY				
79-90800	14.75"	2"	6.4"	36 pair/bx.
PREMIUM 1.5 DENSITY				
79-90801*	14.75"	1.75"	6.4"	36 pair/bx.

*Premium 1.5 Density (photo shown above).



PROCARE®

Catheter Strap

2" wide flannel lined elastic strap with contact closure. Special tab closure helps maintain tube position without occlusion.

IDEAL FOR: Aiding in catheter stabilization.

PART NO.	LENGTH	QTY.	SIZE
79-89200	24"	12/pk.	Universal



PROCARE®

Podous Boot

Lightweight, quality plastic shell with poly/pile liner to help prevent lower extremity complications associated with trauma or immobility including pressure necrosis, ankle contractures, and post-operative hip abduction or rotation. Adjustable toe extension helps protect toes from bedding. Anti-rotation bar may be repositioned to assist with internal or external rotation. Removable transfer pad on dorsal side for limited patient ambulating. Fits right or left foot. Made with natural rubber.

IDEAL FOR: Helps prevent lower extremity complications including pressure necrosis, ankle contractures, and post-operative hip abduction or rotation.

PART NO.	MEN	WOMEN	CALF CIRC.	LENGTH
79-90550	≤ 10	≤ 11	≤ 22"	Regular
79-90551	10.5 +	11.5 +	≤ 25"	XL

REPLACEMENT LINERS

PART NO.	LENGTH	QTY.
79-90560 Liner Only	Regular	3/pk
79-90561 Liner Only	XL	3/pk



PROCARE®

Mesh Heel/Elbow Protector

Knitted stretch stockinette covered comfort pad to aid in use on heel, elbow or knee. Sold in pairs. One size fits all.

IDEAL FOR: Protecting the elbow and heel to aid injured and/or bedridden patients.

PART NO.	DESCRIPTION	QTY.	SIZE
79-81600	Foam Padded	1 Pair	Universal



PROCARE®

Heel Relief Boot

The Heel Relief Boot helps provide protection against heel pressure ulcers by minimizing pressure, friction and shear on patient's feet, heels and ankles. The Heel Relief Boot elevates the foot and separates the heel from the mattress to help provide pressure relief.

IDEAL FOR: Helping to prevent heel decubitus ulcers for at risk patients, foot rotation, and post-operative hip abduction or rotation.

PART NO.	CALF CIRC.	HEIGHT	UOM	SIZE
79-90920	8"-14"	120"-250"	6/Case	Standard
79-90921	6"-10"	70"-130"	6/Case	Petite/XSmall
79-90922	12"-23"	220"-500"	6/Case	Bariatric/XLarge



PROCARE®

Drop Foot Boot

90° upright frame with internal/external rotation in 10° increments helps control foot drop. Disposable poly/pile liner helps provide toe and heel protection.

IDEAL FOR: Aiding in preventing Achilles contracture. Ideal for ankle contractures, muscle tightening, correct plantar flexion contractures.

PART NO.	DESCRIPTION	SIZE
79-90160	Drop Foot Boot, Complete	Universal
79-90170	Disposable Liner	Universal
79-90161	Frame Only	Universal



PROCARE®

Heel/Elbow Protectors - Universal

Choice of polyester pile or vented foam with velcro contact closure straps. One size fits all. Sold in pairs.

IDEAL FOR: Protecting the elbow and heel to aid injured and/or bedridden patients.

PART NO.	DESCRIPTION	QTY.	SIZE
79-81040	Poly/Pile	1 Pair	Universal
79-81050	Foam	1 Pair	Universal
79-99740	Foam	3 Pair	Universal



PROCARE®

Pre-Vent™ Ulnar Nerve Protector

Constructed of a breathable interfacing with fiberfill lining. Provides cushioned support for patient limb. Fluid repellent outer liner. Hook and loop closure for ease of application and removal. Can be used as post-operative support, insulated positioner to aid cryotherapy.

IDEAL FOR: Aiding in trapping fluids from patient, prevents pooling on O.R. surface area and expedites post-operative clean-up.

PART NO.	QTY.	SIZE
79-91100	18 Pair	Universal



PROCARE®

Pre-Vent™ O.R. Table Pad

Constructed of fluid-attracting face fabric with fiberfill lining. Impervious backing traps fluid, helping prevent pooling and aiding in expediting post-operative clean-up. Three section design can be customized to accommodate any surgical position. Does not interrupt heat transfer from warming blankets.

IDEAL FOR: Aiding in trapping fluids from patient, prevents pooling on O.R. surface area and expedites post-operative clean-up.

PART NO.	QTY.	SIZE
79-91110	4/pk.	Universal



PROCARE®

Pre-Vent™ Knee Crutch Pad

Constructed of a breathable interfacing with fiberfill lining. Provides cushioned support for patient limb. Fluid repellent outer liner. Hook and loop closure for ease of application and removal. Can be used as postoperative support, insulated positioner to aid cryotherapy applications.

IDEAL FOR: Aiding in trapping fluids from patient, prevents pooling on O.R. surface area and expedites post-operative clean-up.

PART NO.	QTY.	SIZE
79-91120	12 Pair	Universal



PROCARE®

Flex-Master™ Non Sterile Clip Closure Bandage

Made with natural rubber latex, 100% woven cotton/elastic helps to minimize moisture retention and allergic reactions. Available in standard and double lengths.

IDEAL FOR: Groin wraps, ice packs, knees, and ankles.

PART NO.	LENGTH	WIDTH	PER PACK
STANDARD LENGTH			
79-98843	5.5 yds.	2"	10
79-98845	5.5 yds.	3"	10
79-98847	5.5 yds.	4"	10
79-98848	5.5 yds.	6"	10
DOUBLE LENGTH			
79-98857	11 yds.	4"	12
79-98859	11 yds.	6"	12



PROCARE®

Flex-Master™ Sterile Clip Closure Bandage

To aid for post-surgical applications such as thoracic, knee, amputations, mastectomy, vascular, shoulder and burns. Standard and double lengths. Made with natural rubber latex, woven cotton/elastic construction with clip closure. 20 per package.

IDEAL FOR: Aiding in post-surgical applications such as thoracic, knee, amputations, mastectomy, vascular, shoulder and burns.

PART NO.	LENGTH	WIDTH	PER PACK
STANDARD LENGTH			
79-98727	5.5 yds.	4"	20
79-98728	5.5 yds.	6"	20
DOUBLE LENGTH			
79-98717	11 yds.	4"	20
79-98718	11 yds.	6"	20



PROCARE®

Elastic Bandages - Self Closure

Constructed of breathable elastic. Each bandage is individually wrapped and may be secured by hook and loop closure or with two clip fasteners. Made with natural rubber latex.

IDEAL FOR: Groin wraps, ice packs, knees, and ankles.

PART NO.	LENGTH	WIDTH	PER PACK
79-98233	5 yds.	2"	10
79-98235	5 yds.	3"	10
79-98237	5 yds.	4"	10
79-98238	5 yds.	6"	10



PROCARE®

Elastic Bandages w/Clip Closure

Cotton/Elastic wrap stretches to a full 4.5 yards and secures with two clips. Washable and auto clavable. Made with natural rubber latex.

IDEAL FOR: Groin wraps, ice packs, knees, and ankles.

PART NO.	LENGTH	WIDTH	PER PACK
79-98583	4.5 yds.	2"	10
79-98585	4.5 yds.	3"	10
79-98587	4.5 yds.	4"	10
79-98588	4.5 yds.	6"	10



PROCARE®

Quick-Release Foam Limb Holder

Comfortable foam cuff design with single-strap attachment has convenient hook and loop closures and quick-release buckles. 58" strap secures to movable position of bed.

IDEAL FOR: Aiding in patients who are at risk for disturbing medical treatment by pulling their IV line and/or catheter, or are prone to self-injury. This device is designed for use in a bed, on a stretcher or wheelchair.

PART NO.	QTY.	SIZE
79-91510	24 pair/pk.	Universal



PROCARE®

Quick-Release Limb Holder

Constructed of soft quilted cuff with hook/loop closure for quick release as needed. 50" strap length.

IDEAL FOR: Aiding in patients who are at risk for disturbing medical treatment by pulling their IV line and/or catheter, or are prone to self-injury. This device is designed for use in a bed, on a stretcher or wheelchair.

PART NO.	QTY.	SIZE
79-91400	14 pair/pk.	Universal
79-91420	14 pair/pk.	Universal/Extra Strong Straps
79-91490	50 pair/pk.	Pediatric



PROCARE®

Personal Limb Holder

Soft, quilted cuff design threads through tear drop opening and is secured with square knot for snug fit. 39" Sontara™ strap length. Intended to aid patients who are at risk for disturbing medical treatment by pulling their IV line and/or catheter, or are prone to self-injury.

IDEAL FOR: Use in a bed, on a stretcher or wheelchair.

PART NO.	QTY.	PACKAGING
79-91460	40 pair/pk.	8 pair/box
79-91480	40 pair/pk.	Bulk Pairs



PROCARE®

Wraparound Limb Holder

Soft, quilted cuff, D-ring and hook/loop closures with 50" strap length. To aid positioning of limbs and limb restraint.

IDEAL FOR: Aiding patients who are at risk for disturbing medical treatment by pulling their IV line and/or catheter, or are prone to self-injury. This device is designed for use in a bed, on a stretcher or wheelchair.

PART NO.	QTY.	SIZE
79-91430	40 pair/pk.	Universal
79-91440	40 pair/pk.	Universal/Extra Strong Straps
79-91450	40 pair/pk.	Universal/Double Extra Strong Straps



PROCARE®

Foam Limb Holder

Constructed of foam cuff and metal D-rings. 48" Sontara™ straps. Available in pairs. Sold in universal sizes. To aid positioning of limbs; limb restraint.

IDEAL FOR: Aiding patients who are at risk for disturbing medical treatment by pulling their IV line and/or catheter, or are prone to self-injury. This device is designed for use in a bed, on a stretcher or wheelchair.

PART NO.	QTY.	SIZE
79-91410	24 pair/pk.	Universal



PROCARE®

Secure-All™ Limb Holder

Soft, quilted cuff design threads through tear drop opening and is secured with square knot for snug fit. 46" Sontara™ strap length. To aid positioning of limbs; limb restraint.

IDEAL FOR: Aiding patients who are at risk for disturbing medical treatment by pulling their IV line and/or catheter, or are prone to self-injury. This device is designed for use in a bed, on a stretcher or wheelchair.

PART NO.	QTY.	SIZE
79-91470	30 pair/pk.	Universal



PROCARE®

Quick-Release Zipper Body Holder

Support in chairs, beds and wheelchairs to aid patients at risk for falls or those requiring a restraint to assist with medical treatment. Specifically designed with sleeves, an off-centered zipper and quick-release buckled straps for increased patient restraint.

IDEAL FOR: Providing comfort and security to aid wheelchair or in-bed patients.

PART NO.	COLOR	WEIGHT	QTY.	SIZE
79-91173	Red	80 – 120 lbs.	10/pk.	S
79-91175	Green	110 – 155 lbs.	10/pk.	M
79-91177	Yellow	145 – 190 lbs.	10/pk.	L
79-91178	Blue	180 – 230 lbs.	8/pk.	XL
79-91179	Purple	220 – 275 lbs.	8/pk.	XXL



PROCARE®

Vest Style Body Holders

Silklin body fabric with 65" straps. Cross points help to prevent excessive tightening. Arm holes help deter patient from working vest loose. Contraindicated to aid combative patients which exhibit high aggressiveness, who strike or endanger him/herself or others.

IDEAL FOR: Providing comfort and security to aid wheelchair or in-bed patients.

PART NO.	COLOR	WEIGHT	QTY.	SIZE
79-91643	Pink	90 – 130 lbs.	10/pk.	S
79-91645	Blue	120 – 180 lbs.	10/pk.	M
79-91647	Yellow	170 – 220 lbs.	10/pk.	L
79-91648	Green	210 – 300 lbs.	8/pk.	XL



PROCARE®

Double Buckle Limb Holder

Foam restraint for ankle or elbow with double-buckle closure. Extra long tie. Sold 10 pairs per pack. To aid positioning of limbs; limb restraint.

IDEAL FOR: Aiding patients who are at risk for disturbing medical treatment by pulling their IV line and/or catheter, or are prone to self-injury. This device is designed for use in a bed, on a stretcher or wheelchair.

PART NO.	LENGTH	QTY.	SIZE
79-90120	60"	10 Pairs	Universal



PROCARE®

Foam Limb Holders

Contact closure with double "D" ring cinch lock. Available in pairs. Sold in universal sizes. To aid positioning of limbs; limb restraint.

IDEAL FOR: Aiding patients who are at risk for disturbing medical treatment by pulling their IV line and/or catheter, or are prone to self-injury. This device is designed for use in a bed, on a stretcher or wheelchair.

PART NO.	LENGTH	QTY.	SIZE
79-90100	60"	10 Pairs	Universal
79-90110	60"	1 Pair	Universal



PROCARE®

Secure-All™ Finger Control Mitt

Constructed of silklin and fiberfill with hook/loop closures around wrist for secure fit. Option available with quick-release wrist strap. To aid finger movement restriction. Intended to aid patients who are at risk for disturbing medical treatment by pulling their IV line and/or catheter, or are prone to self-injury.

IDEAL FOR: Use in a bed, on a stretcher or wheelchair.

PART NO.	QTY.	SIZE
79-91220	6 Pair	Universal
QUICK-RELEASE		
79-91221	6 pair	Universal



PROCARE®

Elbow Immobilizer

Soft foam/nylon laminate construction for patient comfort. Aluminum stays help prevent patients from bending the elbow joint or accessing tubes. Contact closure straps for ease of application. Available in bulk pack of 50.

IDEAL FOR: Aiding in limb positioning; Post-operative help; IV therapy and Cubital Tunnel Syndrome.

PART NO. EACH	PART NO. 50 PACK	LENGTH	WIDTH	SIZE
79-91512	79-91522	4"	7"	Infant/XS
79-91513	79-91523	5.75"	8.75"	Child/S
79-91515	79-91525	6.75"	11.25"	Youth/Adult/M
79-91517	79-91527	9.75"	15.5"	Adult/L



PROCARE®

Secure-All™ Body Belt

Silklon fabric covered foam belt with metal O-rings. 70" canvas straps. To aid patient positioning and wheelchair support.

IDEAL FOR: Aiding patient positioning and wheelchair support.

PART NO.	QTY.	SIZE
79-91300	12/pk.	Universal



PROCARE®

Heavy Duty Gait Belt

Assists in safe patient transfer and ambulation, and helps prevent caregiver back injuries. Specially designed metal buckle offers secure hold and constructed of poly-blend material for increased durability.

IDEAL FOR: Assisting cooperative patients that require ambulation and/or transfer assistance.

PART NO.	LENGTH	SIZE
79-91010	61"	Universal



PROCARE®

Gait Belt

Used to aid patient while walking or for securing into wheelchair. Sturdy, double back pile strap with quick-release buckle.

IDEAL FOR: Assisting cooperative patients that require ambulation and/or transfer assistance.

PART NO.	LENGTH	SIZE
79-91000	60"	Universal



PROCARE®

Universal Bucks Traction

Two-piece body is constructed of an inner liner with open-cell, convoluted foam and foam laminate outer casing. Inner foam liner may be replaced for patient hygiene as needed. Universal sizing reduces stocking inventory. Three elastic lower leg straps secure with contact closure to either side of outer casing and can be adjusted for patient comfort. Adjustable elastic foot strap helps to impede foot drop. Removable aluminum medial/lateral stays. 6" spreader bar is incorporated into design.

IDEAL FOR: Hip or femur fractures

PART NO.	LENGTH	MAX CALF CIRC.	SIZE
79-99850	21"	21"	Universal

REPLACEMENT LINER

PART NO.
79-99851



PROCARE®

Full Foam Bucks Traction

Convoluted foam helps minimize migration. Sewn-in medial and lateral stay, 6" spreader bar and loop/lock closure.

IDEAL FOR: Hip or femur fractures.

PART NO.	LENGTH	MAX CALF CIRC.	SIZE
79-83062	12"	11"	XS
79-83063	16"	13"	S
79-83065	20"	15.5"	M
79-83067	20"	18"	L
79-83068	20"	21"	XL



PROCARE®

Universal Bucks Traction with Foot Pad

Convoluted foam helps minimize splint migration, increases air flow and helps reduce pressure on the limb. Metal medial/lateral stays help provide stability. 6" spreader bar is incorporated into design. Foot pad with adjustable straps helps impede foot drop.

IDEAL FOR: Hip or femur fractures

PART NO.	LENGTH	MAX CALF CIRC.	SIZE
79-99890	20"	18.5"	Universal



PROCARE®

Adjustable Aluminum Cane

Anodized aluminum construction with adjustable range from 28" to 40" in height. 250 pound maximum weight.

IDEAL FOR: Assisting in a variety of conditions including injuries, arthritis, or problems with balance.

PART NO.	ADJUSTABLE RANGE
79-91091	28" - 40"

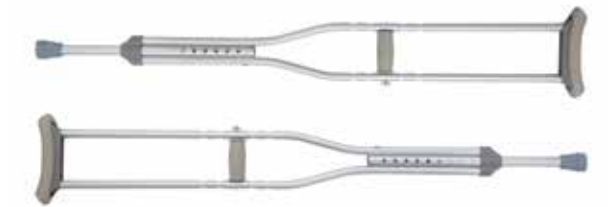

PROCARE®

Adjustable Anodized Aluminum Crutches

Packaged in pairs complete with tips, grips, and pads. Adjustable by using wing nut. 300 pound maximum weight. Made with natural rubber latex.

IDEAL FOR: Assisting in a variety of conditions including injuries, arthritis, or problems with balance.

PART NO.	APPROXIMATE USER HEIGHT	SIZE
79-91333	4'6" - 5'2"	Youth/S
79-91335	5'1" - 5'9"	Adult/M
79-91337	5'10" - 6'6"	Tall/L



PROCARE®

Anodized Aluminum Adjustable Fold-Up Walker

Includes hand grips and crutch tips. Folds flat to four-inch thickness for easy storage and car use, snap locking with a plated steel crossbar. Adjustable for proper height. 300 pound maximum weight.

IDEAL FOR: Assisting in a variety of conditions including injuries, arthritis, or problems with balance.

PART NO.	ADJUSTABLE RANGE
79-91090	32" - 40"



PROCARE®

Colles Splint

Pre-molded, padded aluminum splint is designed for wrist support and immobilization help prior to surgery or casting. Ventilation holes help provide air circulation for patient comfort.

IDEAL FOR: Aiding in immobilization of the wrist in the initial short and/or most severe stage of injury.

PART NO.	LENGTH X WIDTH	SIZE
PADDED LEFT		
79-72112	5.75" x 2.5"	Ped/XS
79-72113	7" x 3.5"	S
79-72115	8.5" x 3.5"	M
79-72117	9" x 4.5"	L
PADDED RIGHT		
79-72122	5.75" x 2.5"	Ped/XS
79-72123	7" x 3.5"	S
79-72125	8.5" x 3.5"	M
79-72127	9" x 4.5"	L



PROCARE®

Forearm Splint

Padded aluminum splint is ideal for support of colles injuries prior to casting or surgery. Ventilation holes facilitate air circulation for patient comfort.

IDEAL FOR: Helping to immobilize of the wrist and forearm in the initial short and/or most severe stage of injury.

PADDED LEFT	PADDED RIGHT	LENGTH X WIDTH	SIZE
79-71972	79-71982	7" x 2.25"	XS
79-71973	79-71983	7.5" x 2.75"	S
79-71975	79-71985	9.5" x 3.75"	M
79-71977	79-71987	10.5" x 4.25"	L



PROCARE®

Metacarpal Splints

Pre-formed, padded aluminum splint. Provides proper support for phalangeal, ulna, radius, and metacarpal fractures.

IDEAL FOR: Aiding in Immobilization of the wrist in the initial short and/or most severe stage of injury.

PART NO.	LENGTH X WIDTH	SIZE
PADDED LEFT		
79-72203	8" x 3"	S
79-72205	10.5" x 3.75"	M
79-72207	11.5" x 4.5"	L
PADDED RIGHT		
79-72213	8" x 3"	S
79-72215	10.5" x 3.75"	M
79-72217	11.5" x 4.5"	L



PROCARE®

Mason Allen Splint

Constructed of aluminum and pre-molded to aid proper anatomical fit. Splint is designed to help immobilize hand and wrist.

IDEAL FOR: Aiding in immobilization of hand and wrist in the initial short and/or most severe stage of injury.

PART NO. PADDED	LENGTH X WIDTH	SIZE
79-71043	9.5" x 5"	S
79-71047	12.5" x 6"	L



PROCARE®

Baseball Splints

Helps maintain stability by immobilizing phalangeal joints. Padded aluminum splint is easily contoured for patient comfort. 12 pack.

IDEAL FOR: Helping to maintain stability by immobilizing phalangeal joints.

PART NO.	LENGTH	QTY.	SIZE
79-72093	4"	12 pk.	S
79-72095	4.5"	12 pk.	M
79-72097	5"	12 pk.	L



PROCARE®

Posterior Tibia/Fibula Splint

Aluminum pre-formed splint is designed to aid in treatment of tibia/fibula or ankle fractures. Ventilation holes facilitate air circulation to help ensure patient comfort.

IDEAL FOR: Aiding in immobilization of the foot, ankle, and/or the distal 1/3 of the tibia and fibula in the acute stage.

PART NO.	LENGTH X WIDTH	SIZE
PADDED		
79-72283	11" x 7"	S
79-72285	13.5" x 8"	M
79-72287	16" x 9.5"	L
UNPADDED		
79-72313	11" x 7"	S
79-72315	13.5" x 8"	M
79-72317	16" x 9.5"	L



PROCARE®

Finger Cots

Lightweight, padded aluminum helps protect injuries to fingertips and designed for ease of application and removal.

IDEAL FOR: Use when total finger immobilization help is required.

PART NO. PADDED	LENGTH	QTY.	SIZE
79-71903	1.5"	12 pk.	S
79-71905	2.5"	12 pk.	S/M
79-71907	3"	12 pk.	M
79-71908	3.5"	12 pk.	L



PROCARE®

Finger Protectors

Lightweight aluminum, foam padded four prong splint helps protect injuries to fingertips. Easily molded to fit patient.

IDEAL FOR: Use when total finger immobilization help is required.

PART NO. PADDED	LENGTH	QTY.	SIZE
79-71883	1.5"	12 pk.	S
79-71884	2.5"	12 pk.	S/M
79-71885	3"	12 pk.	M
79-71887	3.5"	12 pk.	L



PROCARE®

Curved Fingers

Indicated to aid transverse fractures of the phalanges. Lightweight aluminum is curved to conform to finger in semi-flexed position.

IDEAL FOR: Dislocations; phalangeal and metacarpal fractures.

PART NO. PADDED	LENGTH X WIDTH	QTY.	SIZE
79-71923	1.5" x .875"	12 pk.	S
79-71925	3" x .875"	12 pk.	M
79-71924	4" x .875"	12 pk.	M/Long
79-71926	5.5" x .875"	12 pk.	M/X-Long
79-71927	6" x .875"	12 pk.	L
79-71928	9" x .875"	12 pk.	XL



PROCARE®

Frog Splints

Easily contours for proper fit without bulky dressing. Padded aluminum splint helps maintain phalangeal joints in position.

IDEAL FOR: Use when total finger immobilization help is required.

PART NO. PADDED	LENGTH X WIDTH	QTY.	SIZE
79-71963	2.75" x 2.25"	12 pk.	S
79-71965	3.15" x 2.5"	12 pk.	M
79-71967	3.75" x 3"	12 pk.	L

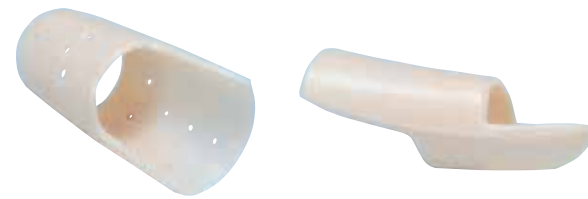

PROCARE®

Plastic Finger Splints

Designed to aid in the repair of ruptured tendons. Lightweight clear or skin tone colors. Ideal to aid fingertip and nail bed injuries; mallet finger.

IDEAL FOR: Aiding in fingertip and nail bed injuries; mallet finger.

PART NO.	LENGTH	DIAMETER	QTY.	SIZE
SKIN TONE				
79-72241	2.08"	.6"	12 pk.	#1
79-72242	2.04"	.66"	12 pk.	#2
79-72243	2.3"	.74"	12 pk.	#3
79-72244	2.475"	.75"	12 pk.	#4
79-72245	2.31"	.75"	12 pk.	#5
79-72246	2.4"	.9"	12 pk.	#5.5
79-72247	2.53"	.9"	12 pk.	#6
79-72248	2.47"	1"	12 pk.	#7
CLEAR				
79-72251	2.08"	.6"	12 pk.	#1
79-72252	2.04"	.66"	12 pk.	#2
79-72253	2.3"	.74"	12 pk.	#3
79-72254	2.475"	.75"	12 pk.	#4
79-72255	2.31"	.75"	12 pk.	#5
79-72256	2.4"	.9"	12 pk.	#5.5
79-72257	2.53"	.9"	12 pk.	#6
79-72258	2.47"	1"	12 pk.	#7

FINGER STRAPS

PART NO.

79-72240



PROCARE®

Plastic Finger Splint Starter Set

30-piece assorted Plastic Finger Splints in choice of clear or skin tone colors. Ideal to aid fingertip and nail bed injuries; mallet finger.

IDEAL FOR: Aiding in fingertip and nail bed injuries; mallet finger.

PART NO.	DESCRIPTION	SIZE
79-72250	30 piece set, Skin tone	Universal
79-72260	30 piece set, Clear	Universal
79-72240	25 pk., Finger Straps	Universal



PROCARE®

Aluminum Strips

Multi-purpose splints may be easily cut and contoured to desired shape. Closed cell hydroloc foam pads one side of each strip help patient comfort.

IDEAL FOR: Phalangeal fractures.

PART NO.	LENGTH X WIDTH	QTY.	SIZE
79-72163	18" x .5"	12 pk.	Universal
79-72165	18" x .75"	12 pk.	Universal
79-72167	18" x 1"	6 pk.	Universal
79-72164	9" x .5"	24 pk.	Universal
79-72166	9" x .75"	24 pk.	Universal
79-72168	9" x 1"	12 pk.	Universal
79-72010	18" x 2"	12 pk.	Universal
79-72020	18" x 1"	12 pk.	Universal
79-72030	9" x .5"	12 pk.	Universal



PROCARE®

Aluminum Finger Splint Set

Constructed of malleable aluminum foam. 48 total piece kit contains three each of each style; Sizes small, medium and large. Frog splint, Finger Cot, Curved Finger, Baseball Splint; Finger Protectors.

IDEAL FOR: Aiding in finger phalange fracture, finger joint dislocation, finger tip injury, distal finger phalange fracture distal finger joint injury, and post partial finger amputation.

PART NO.	QTY.	SIZE
79-71020	48 pcs.	Universal



PROCARE®

Plastalume® Finger Splints and Kit

Applied to the extensor surface of the finger to aid stability. Coated aluminum with foam backing. 5/8" width. Kit contains six (6) of each size splint.

IDEAL FOR: Applying to the extensor surface of the finger to aid stability.

PART NO.	TYPE OF END	LENGTH	QTY.
79-73211	Splint Kit		48 pcs.
79-73212	Plain	1.25"	6 pk.
79-73213	Plain	2.25"	6 pk.
79-73214	Plain	3.25"	6 pk.
79-73215	Ball	3.25"	6 pk.
79-73216	Ball	4.25"	6 pk.
79-73217	Ball	5.25"	6 pk.
79-73218	Ball	6.25"	6 pk.
79-73219	Ball	7.25"	6 pk.



CONNECTED SOLUTIONS



MOTION iQ®

Motion iQ by DJO® helps providers lead the way in delivering an advanced and personalized virtual rehabilitation solution for ACL patients. Devices synced to Motion iQ® generate real-time data to help the care team monitor progress, identify recovery concerns, and adjust the treatment plan throughout the continuum of care anywhere, anytime via the online Provider Portal.

FEATURES & BENEFITS

Motion iQ Provider Web Portal

- Data syncs automatically for simple, intuitive on-demand monitoring in real time
- Detailed views, track daily patient compliance and ROM data with in-depth metrics
- Know when to adjust a patient ahead or back in their recovery plan

Pre-loaded yet fully customizable pathways

- Comprehensive rehabilitation program with stretching and strengthening exercises customized to each patient
- Extensive video library with 500+ unique exercises
- Adjust recovery plans to your treatment protocols and maximize care team efficiencies

Patient-friendly mobile app

- Patient mobile application tracks activity goals and sends SMS reminders
- Specific brace-integrated exercises provide live ROM feedback to help patients reach targeted goals
- Increase motivation and compliance and enhance satisfaction

ADVANTAGES

Always informed

Motion iQ® syncs recovery information with the care team to help quickly identify patients experiencing critical challenges so additional care can be provided.

Builds trust

Keeps patients close and accountable throughout their journey, giving them confidence their care team is actively working with them each day toward a positive outcome.

Offers at-home convenience

On-demand rehabilitation gives patients a proactive tool to take control of their recovery and stay engaged between in-person appointments

Promotes long-term engagement

Monitor and empower patients with a personalized and customizable recovery solution that achieves trackable, long-term results.



DONJOY®

DONJOY® X-ROM® iQ

Our most versatile post-operative knee brace is designed to provide protected, controlled range of motion for patients recovering from knee surgery. The X-ROM iQ features a smart sensor in the hinge that helps continually monitor patient compliance and their recovery progress.

PART NO.	DESCRIPTION	SIZE
11-2180-9	DonJoy® X-ROM® iQ	Universal



DONJOY®

DONJOY® SRB iQ

A lightweight, flexible design combines comfortable support for return to activity with a smart-sensor hinge to let patients and providers know exactly how their rehab is progressing for optimal results.

PART NO.	CIRCUMFERENCE*	SIZE
11-4016-1-13000	13.0 – 15.5"	XS
11-4016-2-13000	15.5 – 18.5"	S
11-4016-3-13000	18.5 – 21.0"	M
11-4016-4-13000	21.0 – 23.5"	L
11-4016-5-13000	23.5 – 26.5"	XL
11-4016-6-13000	26.5 – 29.5"	XXL
11-4016-7-13000	29.5 – 32.0"	XXXL

To fit a patient into the appropriate size for the DonJoy SRB iQ, measure the circumference of the thigh six inches (6") above the knee.



AN AUTOMATED PLATFORM TO HELP TRANSFORM YOUR DME BUSINESS

Designed to automate day-to-day DME workflows, MotionMD® helps drive efficiencies and compliance, all while enhancing the patient and user experience. MotionMD has earned the American Association of Orthopedic Executives Peer Review designation as a trusted vendor with a strong reputation for advancing orthopedic practice objectives. Learn more about our healthcare solutions at djoglobal.com/healthcare-solutions.



MotionMD Details:

- + HITRUST Security Certified
- + EMR/PM system integration expertise
- + Medicare compliant automated form creation
- + Medicare same or similar
- + ABN functionality
- + Estimated patient responsibility & realtime insurance verification available through VeriPro®
- + Electronic signatures
- + Clean claim technology through Early Warning Notifications
- + Email or print patient facing documents
- + Provider created DME product protocols
- + Full inventory management capabilities
- + EDI integrations for ordering ease
- + Robust reports through Advanced Analytics

Learn more about MotionMD at djoglobal.com/healthcare-solutions/motion-md



+ Health iPASS

Health iPASS® integration for pre-arrival check in and payment portal

+ VeriPro®

Price transparency

djoglobal.com/healthcare-solutions/veri-pro

Enhanced Patient Experience

Inventory Management

Compliant Order Documentation

DME Performance Visibility



PROVIDE PATIENTS WITH FAST AND ACCURATE PRICE TRANSPARENCY

Provide your patients with their DME estimated patient responsibility, by product, by insurance contract. Backed by real-time insurance benefits, at the moment you dispense a product.

VeriPro Features:

- + Proprietary Estimated Patient Responsibility tool, based on your billed charge and contracted rate by payor
- + Real-time insurance benefits in detail, specific to each HCPCS code, including remaining deductible, remaining out of pocket and DME specific co-insurance
- + Real-time insurance verification for eligibility
- + Information on specific DME coverage carve outs by payor and plan
- + Electronic delivery of patient receipts
- + Detailed reports within MotionMD®
- + Powered by Availity®, a leading and proven Clearinghouse partner

VeriPro Benefits:

- + Unprecedented patient visibility to DME specific benefits and estimated patient responsibility
- + Enables upfront cash collection capabilities for practices
- + Supports confidence around collecting appropriate amounts
- + Helps reduce patient complaints around unexpected DME bills
- + Helps reduce the number of rebills and refunds
- + Patients can now make more informed decisions about the cost of their care

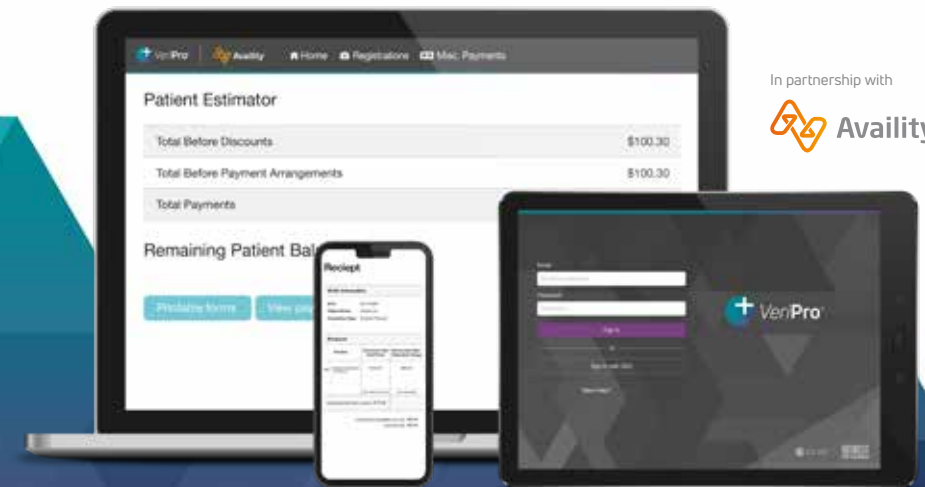

In partnership with Availity



enovis™

T 800.321.9549 F 800.936.6569

DJO, LLC
5919 Sea Otter Place, Suite 200 | Carlsbad, CA 92010 | U.S.A.
enovis.com

Copyright © 2022 DJO, LLC
MKT00-8319-RevD

Individual results may vary. Neither DJO, LLC nor any of the Enovis companies dispense medical advice. The contents of this document do not constitute medical, legal, or any other type of professional advice. Rather, please consult your healthcare professional for information on the courses of treatment, if any, which may be appropriate for you.